Annual Progress Edition

LEMON GROVE REVIEW

AND SUBURBANITE

California's Fastest Growing Community . . . "Best Climate on Earth!"

Lemon Grove's Only Newspaper

VOL. 12; No. 29 | FOUR SECTIONS | THURSDAY, FEBRUARY 25, 1960 | LEMON GROVE, CALIFORNIA | 10¢ PER COPY

We Tell the Story . . .

"Best Climate on Earth."

"Fastest growing community in the country."

These and other slogans mark this corner of earth, this Homeland area. Here you leave the house in the morning and there's a vacant lot on the nearby corner. But when you come back in the afternoon a new building has sprouted.

Here is the new playground of the nation.

Here is the booming growth of schools, businesses, homes.

Here is the Lemon Grove-Spring Valley area

Here is progress.

In this special section, we tell the story of that Progress.

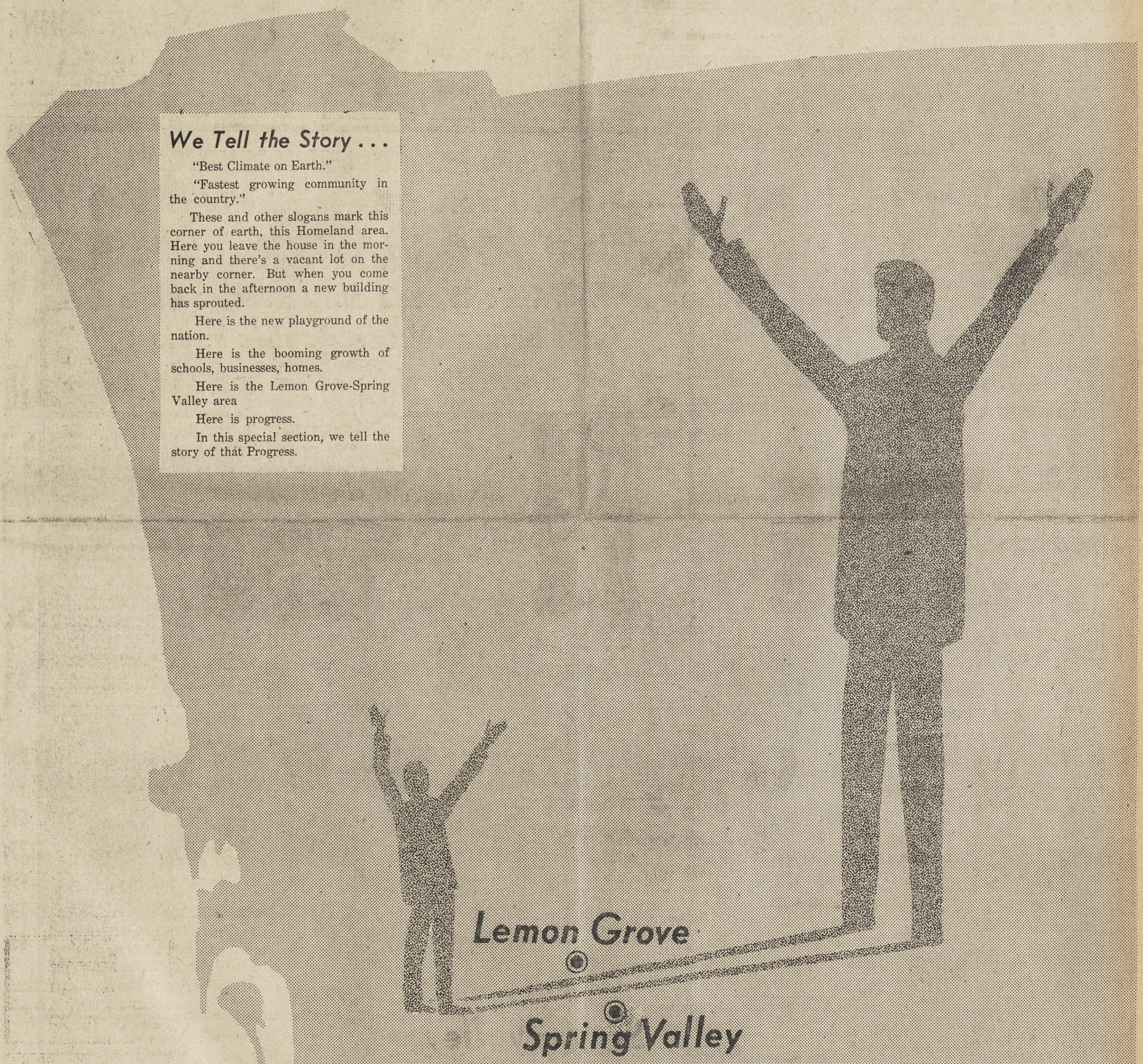

The greatest years of

Progress

are just ahead!

COLLEGE GROVE CENTER in East San Diego, shown above at 73 percent of compltion, is San Diego's first and largest regional shopping center. The huge multi-level building is 1,004 feet long and 480 feet wide. It contains 650,000 square feet of floor space — an area equivalent to more than 14 acres. Opening date is set for mid-1960. South side of building is facing camera, paralleling Freeway 94. The large, 3-story structure is Walker Scott department store, containing 160,000 square feet.

College Grove Center Target Date Set for July 1, Gen. Manager Says

Target date for the opening of the mammoth College Grove Shopping Center, now under construction at Freeway 94 and College Avenue, is set for July 1, according to an announcement by Mervin L. Blum, the center's general manager. When it opens, Blum said, the big merchandising complex will be the largest shopping center south of the Los Angeles area.

He said the huge construction project is now 73 per cent completed, with a grand opening celebration scheduled in July. Blum added that workers are now concentrating on exterior and interior finishing of the giant building, which has more than 14 acres of store space under roof.

Last month, 16 crated escalators were delivered to the center for installation in the Walker Scott, J. C. Penney and J. J. Newberry stores. The total escalator shipment weighed over 100 tons and was probably the largest machinery shipment to enter the port of San Diego, according to Port Director John Bate.

Parts of the College Grove structure are entering the final stages of finishing, Blum reported. He said light-colored brick facing has been applied to the outside of the 160,000 square foot Walker Scott department store building, and plastering of the interior is about 65 per cent finished.

In the two-story J. C. Penney store at the east end of the center, workmen are installing air conditioning ducts and escalators. Interior walls are also being put in place for many of the stores.

"We have begun turning over stores to individual tenants who are doing their own finishing. The first tenants to take over will be those who are doing their own fronts and interior finish," Blum said.

He said that by April 1 the College Grove management would begin turning over stores to tenants for fixturization and stocking Landscaping of the 70-acre College Grove site will also begin early in 1960.

Construction on the regional shopping center was started April 10, 1958. The site is located at the intersection of Freeway 94 and College Avenue, in East San Diego. When completed, the center will have 650,000 square feet under roof and will provide parking space for 6,000 cars. There is also a provision for expanding the store space by 20 per cent.

A unique feature of the College Grove architectural scheme is the multi-level design, partly to accommodate the hillside site, and partly for customer convenience. The multi-level construction permits customers to drive to the ground level of the store in which they want to shop. Outdoor escalators will carry shoppers from one level to another.

Another innovation at College Grove is a "truck tunnel" which runs underground for the entire length of the center. Deliveries to stores will be made through this tunnel, out of sight of customers.

Architect for College Grove was John Graham and Company of New York and Seattle. The Graham firm also designed the recently opened Ala Moana Shopping Center in Honolulu.

Principal owner of the center is Michael C. Birnkrant, a Los Angeles financier. Leasing agent is the Phillip Lyon Co. of Los Angeles and San Diego.

Prime contractors are the M H. Golden Construction Co. of San Diego, and the L. E. Dixon Construction Co. of Los Angeles, operating jointly.

The major tenant at the center is Walker Scott Co. of San Diego. Other lessees include J C. Penney Co.; Security First National Bank; Hartfield Stores Inc.; Lawson-Schiller Jewelers Central Federal Savings and Loan Assn.; J. J. Newberry Co.; Leed's QualiCraft Shoes; Safeway Food Stores, F. W. Woolworth; Copper Penny Restaurants; Bond Clothes; Long's Drugs; Universal Boot Shops; Guthrie's Children's Shop; Kay Jewelers; College Grove Carpets; Innes Shoes; Power's Meats; and Rassin and Glicksman.

AUTO COMPANY — Workmen begin erection of new Spears Ford Co. building at 7220 Broadway, Lemon Grove. To cost $100,000, the improvement will put 9,000 square feet under roof to provide showroom, offices, parts supply and service facilities. An additional 33,000 square feet outdoors is devoted to used cars. Completion of the new building is expected in May. James Spears is owner; Pat Grace is general sales manager.

Lemon Grove
HEADQUARTERS
For . . .
- Office Supplies
- School Supplies
- Hallmark Cards
- Party Goods
- Artist Materials
- Drafting Supplies
- Photo Supplies
- Scrap Books
- Technical Books
- Dictionaries
- Stamp Albums
- Cook Books

MARDERS STATIONERS
7939 Broadway HO 6-4386

5,000
FREE STAMPS
With Each Purchase of a CAR or TRUCK

OFFER ENDS MARCH 10, 1960

1951 Ford V8 Sport Coupe — Needs work	99	1946 Ford V8 — Flatbed	299
1951 Ford V8 — O'drive Tudor, 1 owner	299	1949 Ford V8 Pick Up — Paint, tires, good cond.	299
1951 Ford V8 — O'drive, very beautiful	399	1951 Ford V8 Pick Up — Real nice mechanically	499
1953 Mercury 4-Door — Automatic, real clean	399	1955 Ford ½-Ton Pick Up — Very clean, red paint	799
1954 Ford Sunliner Convertible — A steal	399	1958 Int. ½-Ton Pick Up — Custom cab, Air cond.	1499
1954 Pontiac Station Wagon — Leather interior like new	599	1959 Ford 6 Cyl. Pick Up — 8' bed, 2-tone, like new	1599
		1958 Ford V8 Dlx. Ranchero — Low mileage, extras!	1799

IK CARS
8012 BROADWAY
At Ace Drive In, Lemon Grove
WE BUY — SELL — EXCHANGE — E-Z TERMS

FANTASTIC! STUPENDOUS! MAGNIFICENT!
small words to describe big events at EDGEWATER Overlooking Sweetwater Lake
...the West's only living value built around these double seals of prestige!

REPLACEMENT OR REFUND OF MONEY — Guaranteed by Good Housekeeping — IF NOT AS ADVERTISED THEREIN
MEDALLION HOME — LIVE BETTER ELECTRICALLY

THIS IS EDGEWATER...

We would like to tell you what went into the creation of Edgewater, a most unusual home community. First, we needed sufficient acreage to carefully masterplan a complete beautiful "city" of homes with taste. It also had to be truly convenient to downtown San Diego and the industrial areas, it had to be pretty, and it had to have the right climate.

One area, and one alone, fulfilled these requirements—1120 acres of gently rolling land at lovely Sweetwater Lake owned by Fred J. Hansen since the early 1920's. If we could not have acquired this choice area, the creation of Edgewater as a new kind of community would have been impossible. Because Edgewater had to be not "just another tract" but homes with individuality, we secured the services of noted architect Sam Reisbord, AIA, a designer of custom homes who found in Edgewater the opportunity to put into full practice his philosophy "Each and every home deserves the same degree of intensive architectural attention that goes into a big hotel or commercial center."

Because we wanted maximum advantage taken of the naturally favorable view terrain, we hired the well known Southern California civil engineers McIntire and Quiros, Inc. To insure the best in landscaping beauty, we went to prominent Southland landscape architect Robert Herrick Carter, AILA.

We wanted to offer the assurance of built-in lasting quality, so we became the first home community in the West to feature the finest national name brand products backed by the cherished Good Housekeeping Guaranty Seal.

In brief, we have summoned every resource to give the people of the San Diego area distinguished custom-type homes in a location, at a price, and at terms we feel cannot be matched—anywhere.

We have faith in the future of the San Diego area, and we have confidence in the intelligent discernment of its people.

We cordially inivite you to see the result of our planning—EDGEWATER.

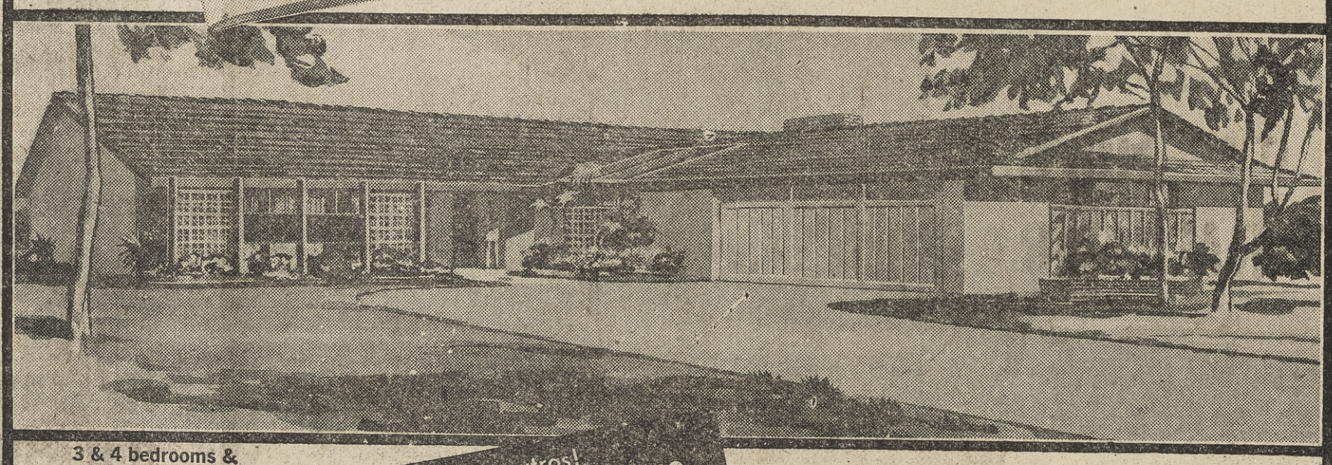

3 & 4 bedrooms & family room • 2 baths • up to 1450 sq. ft. inside living area • your choice of twelve different family tailored floor plans

2 big extras! WALL-TO-WALL CARPETING THROUGHOUT ENTIRE HOUSE! Choice of 12 professional landscape plans!

Edgewater homes are built around the honored quality of fine Good Housekeeping advertised products and a host of additional features you will see for yourself when you visit the 7 gorgeous models.

from $16,750 to $19,500

or from $495 TOTAL MOVE-IN

VETS & NON-VETS

CAL-VET TERMS ALSO AVAILABLE

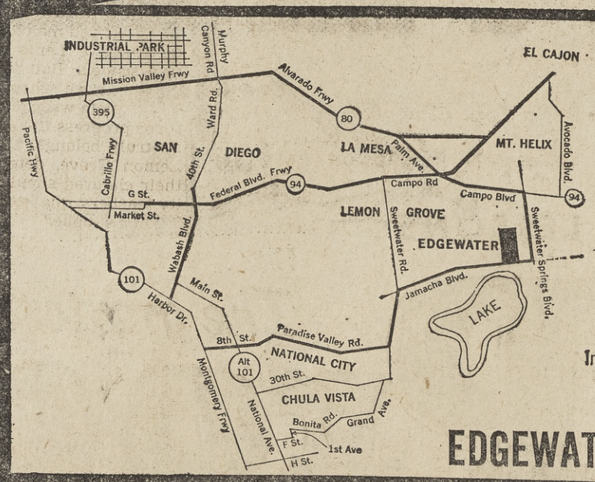

HOW TO GO FROM SAN DIEGO:
Take Highway 94 (Federal Blvd. Freeway) to Campo Road. Turn right to Sweetwater Springs Blvd. and follow directional signs. Also Highway 80 through La Mesa to Palm Avenue (which becomes Campo Road) then follow the EDGEWATER signs.

FROM CHULA VISTA AND NATIONAL CITY:
Take Eighth St. in National City (Paradise Valley Rd.), east to Jamacha Blvd., then follow the EDGEWATER signs.

In glamorous EDGEWATER, you're conveniently close to everything: schools, churches, big shopping centers, recreation areas and all major employment centers.

EDGEWATER

architect: SAM REISBORD, AIA • decoration: WALTER BRODERICK & ASSOCIATES—Norman C. White • landscape architect: ROBERT HERRICK CARTER • civil engineers: McINTIRE & QUIROS, INC. • sales agents: MESA REALTY • title insurance by: UNION TITLE INSURANCE COMPANY, an affiliate of Title Insurance and Trust Company • owners & developers: SWEETWATER SPRINGS RANCH CO.

Construction Progress . . . A Fact in Spring Valley Schools . . .

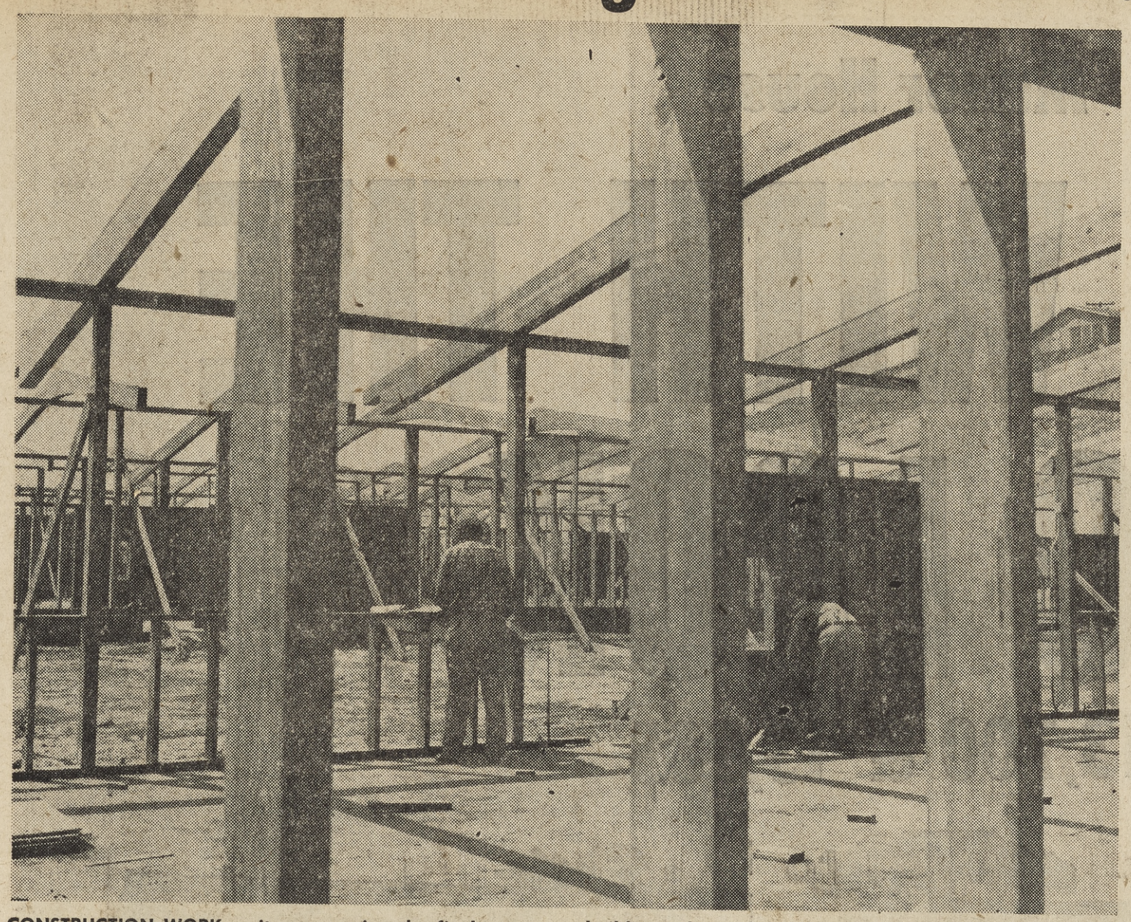

CONSTRUCTION WORK as it was nearing the final stages late in September at Spring Valley Junior High. The buildings shown here are now occupied and encompass 13 new classrooms in a $389,570 project.

PROGRESS WAS represented in the La Mesa-Spring Valley School District with the construction of the new Avondale Elementary School at 8401 Stansbury, Spring Valley. The school, built for a contract price of $324,200, contains 16 classrooms and an office. Future construction plans at the school are for a multi-purpose room and two kindergartens.

LEMON GROVE SCHOOLS:

The Future Comes In With Hope

Opening of the Mount Vernon School in the Lemon Grove Elementary District this month heralds the end of double sessions for pupils and puts the count of schools up to eight. Within a period of 15 years, the district has grown from a one-school community to a system educating nearly 4,000 pupils in kindergarten through the eighth grade.

The new school is typical of others here, with functional classrooms, adequate playgrounds, and a fully-credentialed staff of instructors. Transfer of pupils formerly attending classes in nearby district buildings was anticipated during the last week of Febroary.

But one new school will not house the predicted enrollment. By 1963 Lemon Grove expects 4,600 pupils. The swelling numbers come from new subdivisions still springing up in areas like San Altos, Halecrest Heights, and Broadway Heights. Expansion of all present facilities is planned.

Members of the Lemon Grove school board already have approved applications for funds to enlarge existing sites. These include completion of the Palm Avenue school, additions to brand-new Mount Vernon, three rooms and a larger playground at Monterey Heights, a classroom wing at San Altos, and expansion of the multi-purpose room at San Miguel. Also included in the request are funds to build two class rooms for special training classes.

In September, according to Byron Netzley, superintendent, the district will open a second class for these pupils requiring special training. One now operates at Golden Avenue. The new one is scheduled for a regular classroom until the special ones are approved and constructed.

The staff at the schools now numbers 144. This includes 10 administrators, seven special instructors, and 127 classroom teachers. Special instructors include a music supervisor, instrumental director, two speech therapists, a special training teacher, a reading specialist, and a home tutor. A county teacher consultant is available on a part-time basis from the County Department of Education.

The classified staff, numbering 55, includes secretaries, gardeners and custodians. Another 30 are employed regularly or on a part-time basis to operate the district's seven cafeterias. These provide hot, well-balanced meals to hundreds of pupils daily at a nominal cost.

Five modern buses transport a large per cent of the student population in Lemon Grove to and from classes daily. A modest maintenance shop on Skyline Drive keeps a close check on buses, grounds and buildings to insure safety and economy.

Central offices for the district are located in the Education Center on Lincoln. Built by federal funds, the building houses the administrative and business offices that handle the big business of operating an ever-growing system. Another plant on School Lane, site of the school itself only a few years ago, houses the important text book library. A student library at the junior high serves 850 pupils there.

Final responsibility for operation of the district is the Lemon Grove school board. Bert R. Cosby, president, meets twice each month with H. W. Buckner, W. B. Ambrose, Ray Lange, and Robert Sjogren to weigh and decide problems concerned with expansion, cirruculum and personnel. These men, along with others who have served in past years, helped make the decisions which gave Lemon Grove its fine schools. But the picture of Lemon Grove schools would not be complete without giving credit for progress to those to whom its truly belongs. The people of Lemon Grove, determined that their children should have quality teachers, quality schools, and quality supplies and equipment, overwhelmingly support their schools. This is reflected in the positive support of tax and bond elections and in the participation in school activities like PTAs and music parents groups.

The decade ahead looks good. Expansion plans call for a full day of school for all children. Active associations made up of personnel continue to divert funds and energy into constructive projects.

Three Major Projects Add to New Facilities

Construction progress in the last year in Spring Valley for the La Mesa-Spring Valley School District was seen in three major building projects totaling $745,435.

Among these projects was the construction and opening of the new Avondale Elementary School at 8401 Stansbury, Spring Valley, built by the Cotton Construction Co., National City, for a contract price of $324,200. The school plant includes 16 standard classrooms and principal's office and workroom. Future plans call for two kindergartens and a multipurpose, combination cafeteria-auditorium, room at the school, Associate Superintendent M. Fred Dixon said.

Thirteen classrooms were added in the last year at Spring Valley Junior High School in a $389,570 project. Contractor was the C. S. Williams Construction Co. of Lemon Grove. Added were four regular classrooms, two arts and crafts room,s a speech arts room, four science rooms and two shops.

The final project was three portable classrooms built at Spring Valley Elementary School at a cost of $31,665. Contractor was the L. J. Ninteman Construction Co. of San Diego.

Overall enrollment gains in the Spring Valley area for the elementary schools and junior high school as of January this year over June of last year was 1,120. Major gains were recorded at Avondale with 623 this year, compared with none last year, and Spring Valley Junior High School with 1,273 this year, a gain of 533 over last year. Bancroft Elementary School recorded a gain of 39 with an enrollment of 839 this year compared with 800 last.

Because of realignement of attendance areas, two schools recorded losses, Casa de Oro with a drop of 70 from 828 to 758 and Spring Valley Elementary with a drop of five from 746 to 741.

Minimum construction plans for the coming year are for two additional elementary schools in Spring Valley. One, Rancho Elementary School, is to be built on Noeline near Elkelton at an estimated cost of $500,000 and to include 16 classrooms, two kindergartens and a multi-purpose room when fully completed.

Architect for the project is Clyde Hufbauer. Bids for the construction have been called for by the board of education.

The second school, Highlands Elementary School, is to be built on So. Barcelona at Highland with a similar number of classrooms and a similar cost. Architect is Sam Hamill.

Sites for seven other schools, five elementary and two junior high, are in various stages of acquisition in Spring Valley with contruction on most expected with the next five years.

Grove Has Own Glassware Distributor

A. J. Long and Co., 3570 Olive St., Lemon Grove, is a wholesale distributor of glassware and giftware throughout Southern California and Arizona.

Established 10 years ago, the firm has established a branch warehouse and salesroom in Phoenix, has six people in its warehouse here and two in the Arizona warehouse, and has three salesmen operating out of the Lemon Grove office and two from the Phoenix office. The business was started in the garage at the Long home and has grown from there.

A. J. Long is president; Charles Hiland is vice president, and Virginia E. Long is secretary-treasurer.

NOW . . .

TWO Stores to Serve You

FEATURING . . .

Edwards THE SHOE FOR CHILDREN Shoes For Children

GEE PEE SHOES FOR CHILDREN

Both Regular and Orthopedic

Doctors Prescriptions Accurately Filled

7885 Broadway Lemon Grove — Childrens Bootery — 2356 Fletcher Parkway Fletcher Hills El Cajon

HO 6-6376 — HO 3-6966

IT'S Fun Time! AT

CARMAN RANCH CLUB

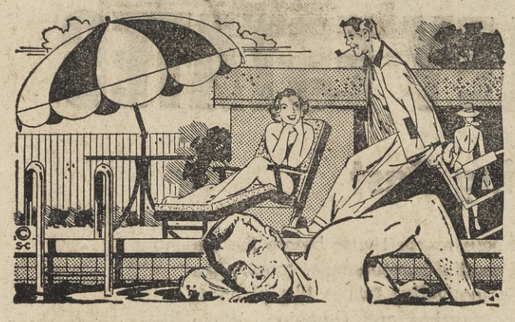

OPENING

For 8-month Season On

MARCH 1st

LIMITED MEMBERSHIP AVAILABLE

ENJOY ALL THESE FACILITIES . . .

- Two Olympic Size Swimming Pools
- Wading Pool
- Lounge Room
- Shuffleboard
- Trampoline
- Ping Pong
- Little Tots Play Area
- Teenagers Recreation Area

SWIMMING LESSONS

Life Guard Always On Duty

Closed Mondays

Phone HO 3-2234 for further information

2515 Sweetwater Avenue

Lemon Grove

1 Mile North of Mount Miguel High School

MAPLE CLUB

ANNOUNCES . . . THIS MONTH'S DIVIDEND

THE COLONIAL HOUSEBOY

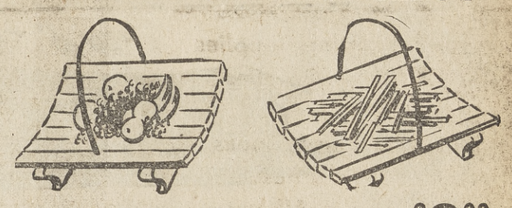

only $2.88

REGISTER NOW

You may qualify to buy the monthly Maple Club Dividends by registering. You will be issued a Maple Club membership card entitling you to further monthly Dividend savings. Maple Club members are notified by mail in advance of each exciting new monthly Dividend. There are no hidden charges. Your membership card is your assurance of continuing savings through Maple Club.

THE EMBLEM OF GREATEST VALUES — FRANCHISED MAPLE CLUB DEALER — THE SIGN OF INTEGRITY

THE PILGRIM HOUSE

8131 Broadway, Lemon Grove HO 6-6229

NOW! VISIT San Altos Terrace

New Model Homes, Learn About Our Custom-Tailored Home Purchase Plan

Learn today about San Altos Terrace's Custom-Tailored Home Purchase Plan . . . a program tailored to fit your family's assets, budget and needs.

You'll never know unless you ask how easy it is to move into one of these spacious three-bedroom, two bath homes in smog-free Lemon Grove. Well-designed, with quality construction from foundation to roof-line, San Altos Homes are in a superior neighborhood, just moments from everything.

Inspect these homes today. New models now open at 1651 and 1654 Main St., Lemon Grove, via Imperial Ave. or Massachusetts Ave. in Lemon Grove. Learn how you can profit by San Altos Terrace's Custom-Tailored Home Purchase Plan. You'll like it!

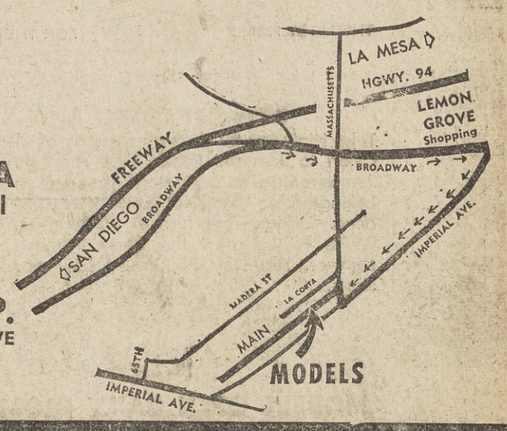

VETS NO DOWN — Only Normal Costs and Impounds

LOW DOWN FHA — Attractive Conventional Financing

ASK ABOUT IMMEDIATE MOVE-IN

A Development of

HERZIGER CONSTRUCTION CORP.

7811 GOLDEN AVENUE LEMON GROVE

Director of Sales:

MESA REALTY CO. HOpkins 6-9200

A more wonderful way of living...

The *Fabulous* Manor House

THE HOME WITH THE $20,000 LOOK

priced at only $13,700 & $13,985

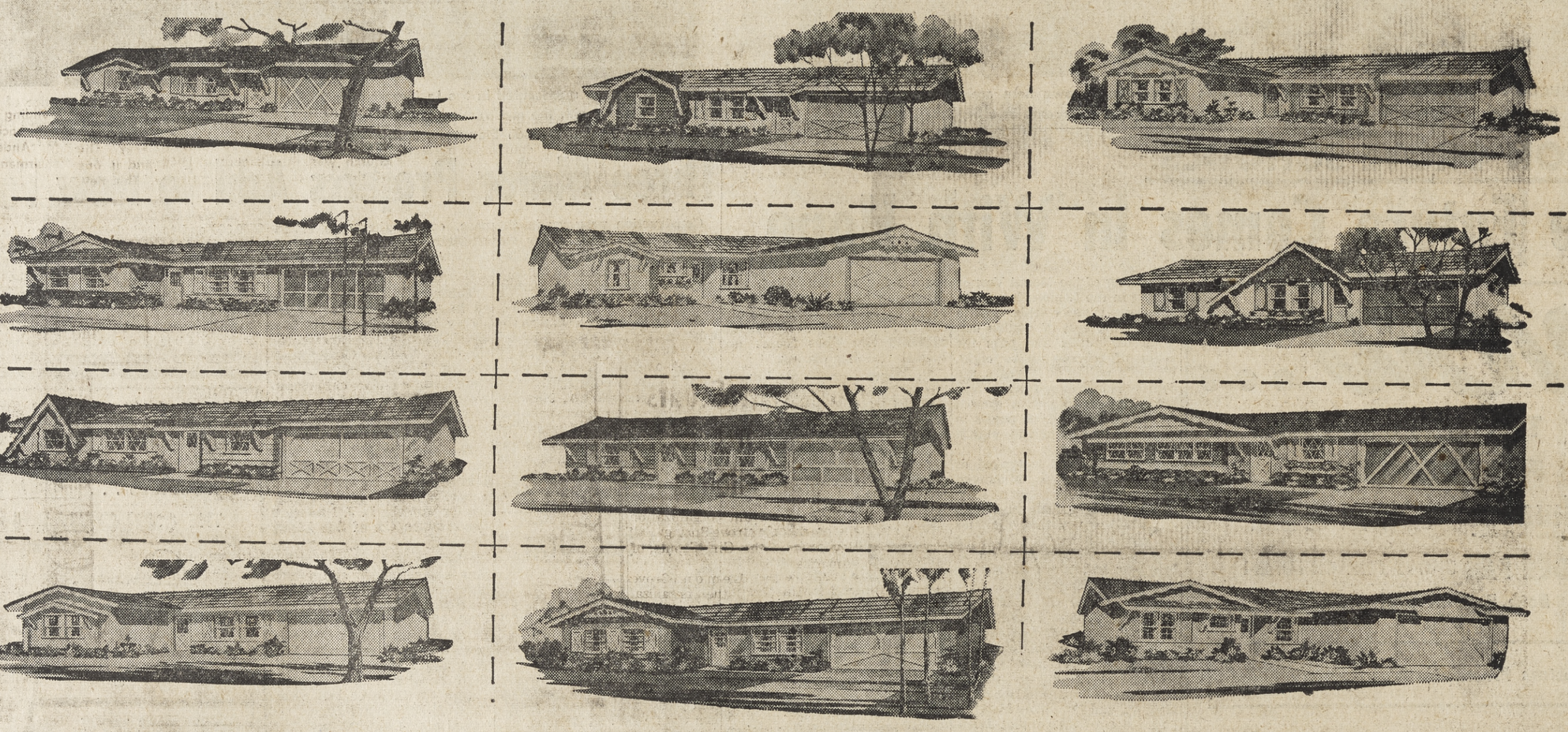

Look at all these elegant features you get in the Fabulous Manor House! Three bedrooms, wall-to-wall carpeting in living room, hall and master bedroom, O'Keefe & Merritt built-in range and oven, Waste King garbage disposer, 8-foot aluminum sliding glass doors to patio, copper plumbing, acoustical type ceilings, thermostatically controlled circulating air heaters and a large 2-car garage with a door leading to the kitchen. You'd never dream a home so luxurious could be priced so low! Thousands of discriminating buyers who have already purchased these great new B&K homes say they are the best buy in San Diego. So, do see the magnificent Manor House soon!

NO CASH DOWN

Only closing costs required. Easy monthly payments

NO BIG "BALLOON" PAYMENTS AT ANY TIME DURING LIFE OF LOAN

WIDE SELECTION OF MODELS AVAILABLE IN BOTH GREAT COMMUNITIES

The model homes have been beautifully decorated by "Interiors by Isabel"

LEXINGTON GARDENS

in the Beautiful El Cajon Valley

Now with the Fabulous Manor House available at Lexington Gardens a wholly beautiful new way of life is open to you. Lexington Gardens, a charming B&K development, is in the heart of a lovely residential area in the very popular City of El Cajon with a charming country atmosphere and neighbors of distinction and friendliness, yet close to employment, churches, shopping and wonderful schools.

THE MOST HOME BOLLENBACHER AND KELTON B&K FOR THE ULTIMATE IN QUALITY FOR THE MONEY

DRIVE OUT TODAY

Take Highway 80 through the City of El Cajon to Jamacha Road. Turn right on Jamacha Road to Lexington. Turn left on Lexington to beautiful Lexington Gardens. Or you may turn at Washington, which is just past the Chase Avenue sign on Highway 80, and follow our signs.

MODELS OPEN DAILY FROM 9:30 A.M. TO DARK

SPRING VALLEY ESTATES

8th Unit Selling Fast

Hurry to Spring Valley Estates to see the Fabulous manor House before the 8th Unit is entirely sold out. You will love the beautiful surroundings, country-like in character, yet convenient to your work. Spring Valley Estates is a planned, congenial community with excellent schools, churches and shopping. When you have seen for yourself, you will know why these homes are so popular.

THE MOST HOME BOLLENBACHER AND KELTON B&K FOR THE ULTIMATE IN QUALITY FOR THE MONEY

DRIVE OUT TODAY

To reach Spring Valley Estates from San Diego, drive east on Highway 94 to the BROADWAY turn-off in Lemon Grove. Follow Broadway to Sweetwater Road. Drive south on Sweetwater Road to Spring Valley Estates.

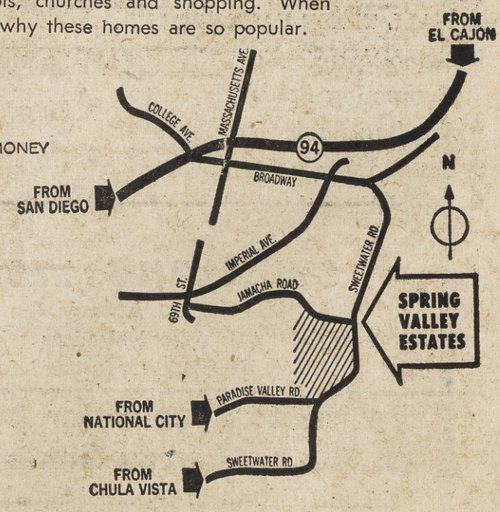

MODELS OPEN DAILY FROM 9:30 A.M. TO DARK

Religion: A Measure of the Community

One way to measure the progress of a community is to measure the scope of its religious activity.

In the Homeland area, there are many churches of many faiths—all working toward the goal of more perfect man. Each church has its ideas and its methods for working toward that goal.

Among the Homeland churches are these:

Bancroft Southern Baptist at 2300 Bancroft Drive, Spring Valley. The Rev. Lewis E. Ginn is pastor, with James Godley as Sunday School superintendent; Roger Bartholemew, Training Union director; C. H. Parker, president of W.M.U.; F. M. Hale, chairman of deacons; Paul Whitten, financial secretary. The church was astablished in 1953. Plans for 1960 include the construction of six new Sunday School rooms and space for an office.

Skyline Wesleyan Methodist Church, 1345 Skyline Drive Lemon Grove, was established in 1957, with charter membership open until November, 1958. The Rev. Orval C. Butcher is pastor, with the Rev. Derric Johnson as associate pastor and Mrs. Janet Beardsley as secretary. A sanctuary was erected in 1955 to provide church facilities and named Rev. Butcher as pastor. Three major building projects have followed in the interveing years, with the church itself following two years after the sanctuary was built.

St John of the Cross Catholic Church, 8086 Broadway, Lemon Grove, was dedicated in February, 1959—but the history of the church goes back nearly 30 years to when the first Catholic chapel was built here. Today, the church also operates St. John of the Cross School on adjoining property. Rt. Rev. Msgr. John W McDonagh is pastor, with Rev. Thomas Byrne and Rev. James Cosgrave as assistants. The parochial school has 15 teachers. The church sponsors 10 Girl Scout and Brownie troops, a Boy Scout troop, a court of the Catholic Daughters of America, a men's club, an altar society, Confraternity of Christian Doctrine Legion of Mary Praesidium, Catholic Youth Organization, Confraternity of Catholic Mothers, Tarsicans and Benjamins.

Friends Community Church, Bancroft at Kenwood, Spring Valley, was established in 1944. The pastor is Loren D. Mills. Presiding clerk is Kenneth Kunkel; clerk of elders, Murray Tenney; and chairman of trustees, Edward Raynard. This was the first church built in the Spring Valley community, dating to 1944. The church sponsors a Boy Scout troop and a Scout Explorer post.

Spring Valley Church of the Nazarene, 3334 Bancroft Dr., Spring Valley, was established in 1954. The Rev. Dean Shaw is pastor. This church this year added a new organ and Sunday school bus.

Lemon Grove Methodist Church, 3205 Washington St., Lemon Grove, was established in 1952. The Rev. Donald B. Cooke is pastor. For the first three years, the church used rented facilities, moving into its own building at Golden Ave. and Washington St. in 1956. Progress during the past year includes the construction of an educational unit and the establishment of several social-service groups.

St. Philip's Episcopal Church, Palm at Hardy, Lemon Grove, was established in 1950. The Rev. J. Phillip Bartlett is vicar; Archie D. Brack is bishop's warden. The church sponsors a thrift shop. On March 27, 28 and 29 a preaching and healing mission with the Rev. Edward Winckley conducting will be held at the church—a mission open to the public.

The Lemon Grove-Spring Valley congregation of Jehovah's Witnesses is headed by Edgar A. Flinn as presiding minister, with Douglas Fraser and Arthur Love as assistants. The congregation originally met in the old post office building in La Mesa but in 1958 they bought a site at 9052 Lamar, Spring Valley, and in six months their Kingdom Hall was built. Construction actually took 52 days, mostly on weekends and entirely by members of the congregation.

First Baptist Church of Lemon Grove, at Main and Burnell streets, was established in 1942, with a charter membership of six. Since then the membership has grown to 700. Recently, a new pastor, the Rev. W. A. Shoopman, was called by the congregation and assumed his duties at the church.

LUTHERAN CHURCH — The Lemon Grove Lutheran Church at Skyline and Alton drives was established in 1949. The Rev. Hardis C. Bakken is pastor. When organized, the church served 21 families. It now serves 768.

NEW BAPTIST CHURCH — This is an interior view of the new building of the Casa de Oro Baptist Church, 10195 Madrid Way. The church was established in 1948 and is one of the oldest in the community. The new building includes a sanctuary, educational unit, social hall and kitchen. The Rev. Ernest M. Anderson is pastor. Melvin Chancy is chairman of the board.

Area Girl Scouts Important Organization

One important organization in the Lemon-Grove-Spring Valley area is the Girl Scouts of America.

Within the Lemon Grove "neighborhood," the organization is acquiring a large number of members who are graduating from the Brownie level up through the Intermediate level to full-fledged Girl Scouts.

One project which helps the girls obtain operating funds is the annual cookie sale, with Mrs. Peggy Ryan in charge this year.

Mrs. Odessa Gagian is neighborhood chairman; Mrs. Virginia Thomas, secretary-Treasurer; Mrs. Dorothy Clausen corresponding secretary; and Mrs. Francis Musgrave, publicity chairman.

CASA REXALL — The above drug store was established in May, 1958, at 9927 Campo Road, Casa de Oro. F. Clark Lehew and Lawrence Claxton are partners. Both are pharmacists.

ANNIVERSARY SPECIAL

BONUS

This certificate is good for
ONE DOLLAR ALLOWANCE
on any one of the three anniversary specials advertised, or it may be applied to any one of the following:

1. ANY SIZE GOODYEAR TIRE
2. ANY SIZE LA SALLE HI DENSITY RETREAD
3. A NEW BATTERY
4. A FRONT END JOB

Non Accumulative. Offer limited to one certificate to a customer on any single purchase of the above.

DAYS

BRAKE RELINE labor and lining) (Includes $18.95

BUDGET TERMS OF COURSE!

WE GIVE S&H GREEN STAMPS

LA SALLE ENTERPRISES

7285 BROADWAY
LEMON GROVE
HO 3-7722

Open 8 to 6 p.m.

GOODYEAR TIRES

BRASS
COACH LAMPS
BIG 17" TALL
Not One But Both
2 For
$7.88

Gleaming brass with black accents. Antique brass key switch. Hand blown fluted glass inserts. Genuine replicas of famous English antique carriage lamps. For any room in your house. Complements any type of decoration, modern or traditional.

50c WEEK

McMAHAN'S FURNITURE STORES
7696 Broadway, Lemon Grove HO 9-2171

MORE HOUSE FOR THE MONEY THAN ANY HOME IN SAN DIEGO YOU MUST SEE
BROADWAY HEIGHTS

FINANCING:
Sensibly Priced from
$16,900
VETERANS NO MONEY DOWN
FHA FROM $950 DOWN
CONVENTIONAL $495 DOWN
(Plus Closing Costs & Impounds)

TO HIWAY 80
EL CAJON BLVD.
UNIVERSITY AVE.
NEW COLLEGE GROVE SHOPPING CENTER
BROADWAY
LEMON GROVE
TO SAN DIEGO
FEDERAL
FEDERAL CUT OFF
MAILLARD ST.
BROADWAY HEIGHTS

Broadway Heights is located within the City limits of San Diego, immediately adjacent to Lemon Grove, in the fastest growing community in the West. All the shopping and recreational facilities of minutes-away Lemon Grove and the soon-to-be completed College Grove Super Shopping Center.
Elementary, high school, college educational facilities available.
All the advantages of TWO cities . . . plus the unexpected bonus of quiet, peaceful, rural living.

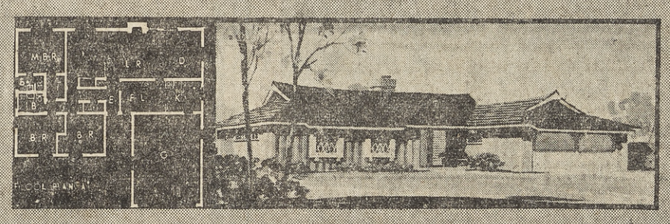

FEATURES:
3 Bedroom and Family Room • 3 Bedroom, Den and Family Room (can be used as 4 bedroom), center hall and entry hall plans • Choose from Ranch, Modern or Hawaiian elevations • Fireplaces or Roman Brick or Used Brick • G. E. Range and Oven built-in • Range Hood and Vent • Garbage Disposal • Natural Finish Birch Cabinets • Acoustical Type Ceilings • Fiberglass Insulation in Ceilings • Abundant Linen and Storage Space; Floor to Ceiling Wardrobe Doors.
MANY VIEW SITES

SALES OFFICE
6678 MALLARD ST.
~~GO 2-2568~~

CLAIR W. BURGENER COMPANY REALTORS

~~HELMS BROS. CONSTRUCTION~~

FOOD BASKET supermarket facilities are designed to handle increasing flow of Lemon Grove Shoppers. Parking lot is large economy size.

Food Basket Market Sees Rapid Expansion

An example of Lemon Grove's rapid expansion as a business district and community is the Food Basket supermarket which opened its doors for business in 1957. Glenn Botts is manager.

Located between Golden and Central on Imperial Avenue, the Food Basket has shown a steady increase in volume of business and now handles approximately 15,000 customers a week. To serve its increasing clientele, the ultramodern supermarket has a force of over 50 employees.

When Food Basket, a division of Lucky Stores, Inc., decided to build a store in Lemon Grove, it was with an eye toward volume business. Containing more than 30,000 square feet of space and one of the largest of all the Food Basket supermarkets at the time it was built, the $725,000 Lemon Grove Store was constructed on a land area of 100,000 square feet.

To serve the Lemon Grove area, the Food Basket carries a variety of household necessities in addition to bonded meats, fresh produce and other staples. Specialty departments handle such items as fancy foods, bakery goods, sundries and drugs. In the past two years customers have found the check-cashing booth a convenient feature of the store.

"Wrap around" parking facilities provide ample parking space. Like most recently built parking lots in the area, it is the large, economy size—and that's good, because Lemon Grove is still growing.

New Shoe Store

Keating's Shoe Store, 7888 Broadway, Lemon Grove, is one of the newest businesses in the Homeland area.

Owned by Henry Grant, with Darreld Kitaen as manager, the store was opened in November. Name brand shoes in odd lots are sold at discount prices.

Opti-Mrs. Club Interested in Community Youth

The Lemon Grove Opti-Mrs Club is interested in the youth of the community.

Headed by Pat Christensen as president, the club's officers are Virginia Sherwood, first vice president; Phyllis Schiedle, second vice president; Barbara Wenzel, third vice president; Marreta Clark, secretary, and Ethel Wood, treasurer.

The club pays particular attention to the needs of young girls who are handicapped, retarded or in need. The club gave a tumbling mat to a retarded girl, sponsored a high school senior at Mt. Miguel High School and "adopts" a needy family every Christmas.

The club contributes to the Optimist Home for Boys in Los Angeles and is planning to join the volunteers who help at the Children's Hospital in this county. They also sponsor a Brownie and a Camp Fire Girls group.

Progress? The ladies have doubled the number of meetings each month and devote the extra time to produce smocks and other items for elderly folk in two rest homes.

Second Anniversary

Redco Real Estate Co., last month celebrated its second anniversary in Spring Valley. Located at 2228 Central Ave., it is headed by Eddy Quinn as broker; Rosarie Graham as office manager and salesman; and Robert R. Graham as salesman.

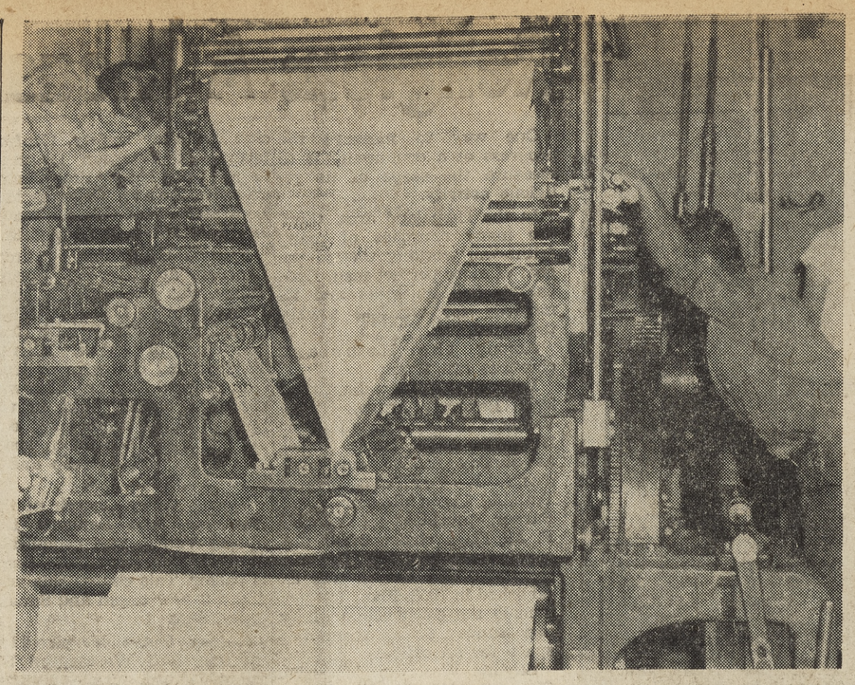

NEWSPAPER PRESS — The above press, capable of printing 3,600 ten-page newspapers an hour at normal operating speed, was installed in July by this newspaper. The press, a web-fed Goss Duplex, increased the newspaper's capacity from 4,400 impression-pages an hour to 36,000 impression-pages. Impression-page production is the number of pages at full capacity multiplied by the per-hour speed of the press.

New Station

Imperial Douglas Service, a self-serve gasoline station, has been in business in Lemon Grove only a few weeks. Located at Imperial and Central avenues, the station opened on January 4. Victor Lavigne is owner.

FENCING CO.
FOR BEAUTY and PROTECTION
REDWOOD FENCE
Complete Materials Including Posts, For . . . 5-ft. Panel Lock ..... 95c ft.
Save! HEADQUARTERS FOR BUILDING MATERIALS
Spring Valley Lumber & Hardware
3955 Willowside Lane HO 6-7165

MOM! DON'T COOK!
DINE OUT
CHUCKWAGON STEAK
CHICKEN FRIED STEAK
PORK CUTLETS
PEPPER STEAK
Coffee Included
ONLY 95¢ ea
CHICKEN In Basket 85c
SHRIMP In Basket 75c
COFFEE 5¢ ea
COUNTRY KITCHEN
8128 Broadway
LEMON GROVE

TOMATOES
Finest Quality . . .
HOME GROWN!
Buy 'em by the Lug!
50c
Sweet ORANGES 5 lb. cello bag 29c
ANDY'S RANCH MKT.
10003 Campo Road Spring Valley

Join Our . . .
FAMILY SHOE CLUB
and Get Every 13th pair Free
TAKE ADVANTAGE OF OUR BIG
5th ANNIVERSARY SALE
STILL IN PROGRESS
PURTEE'S SHOES
Next Door To Lemon Grove Library
7741 Pacific Avenue HO 6-9674

For The . . .
Finest Cuisine . . . Dine At . . .

SPECIAL
GLASS IMPORTED FRENCH WINE
Tossed Green Salad
Broiled Choice Top Sirloin Steak
Fresh Vegetables, Lyonnaise Potatoes
$3.15

COCKTAILS		After Dinner DRINKS	
Martini	.65	Alexander	.75
Manhattan	.65	Grasshopper	.75
Old Fashion	.65	B & B	.85
		Drambuie	.85

Bowlero
Broadway at College Ave. HO 3-6691

BEAUTY
ECONOMY
STRENGTH
BALLANTYNE
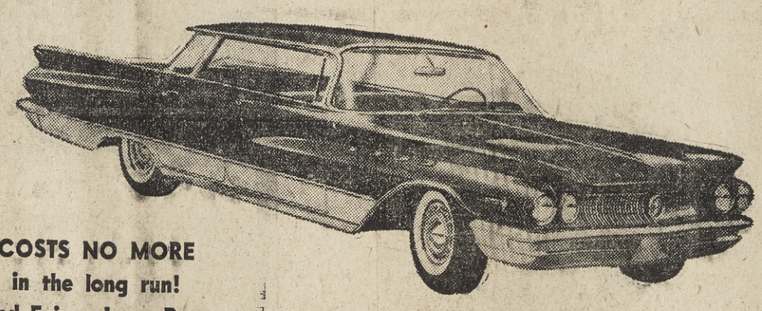
COSTS NO MORE in the long run!
And Enjoys Long Runs
Buick
BUICK '60 — THE BEAUTY OF THE HIGHWAY — STALWART — MECHANICALLY INGENIOUS — LUXURY PLUS — WITH A MIND FOR ECONOMY!
Costing no more — with the dividends of satisfaction and afforded pleasure.
COMPLETE GENERAL MOTORS SERVICE
300 EL CAJON BOULEVARD
EL CAJON HI 4-3155

TOYS AND HOBBIES — Calder's Toy Town, 7923 Broadway, Lemon Grove, is managed by Graydon Calder, shown above with a customer. The story of the Toy Town actually began in 1943 when Kenneth Calder was operating two ice cream stores in the North Park area. Wartime rationing cut into the ice cream business and the Calders branched out into the toy business—Which quickly passed the ice cream business. The store grew into one of San Diego's largest. In 1956, the Lemon Grove store was opened, with Mr. Calder's son, Graydon, as manager.

LA SALLE ENTERPRISES — Lights glisten at one of Lemon Grove's brightest firms. The company manufactures re-tread tires, handles automotive and truck parts, wheel alignment and brakes and is distributor for Continental engines. Edward La Salle Jr. is general manager. The company has 19 employes. La Salle is a director of the chamber of commerce.

Mason Feed Store Changes Emphasis As Area Changes

Mason Feed and Garden Center at 8280 Broadway, established in 1932, is making plans for a complete remodeling of its nursery section.

Channy P. Mason is owner with a staff consisting of Leland Whitted, Robert Grove and Dick Kimball.

In past years, the nursery and garden supply department has expanded, and a sales and repair department added for all types of power mowers.

In its expansion plans, the firm is including a new paved parking lot. Whitted and Grove have been with the firm for 15 years. Originally, the company handled mainly feeds for the vast poultry industry. Now the emphasis is on gardan and lawn products for the small homeowner.

Purtee's Shoes A Growing Firm

Purtee's Shoes, 7741 Pacific Ave., Lemon Grove, was established in 1955. Ray and Bea Purtee are owners.

Twice since it was started, the shoe store has had to move to larger quarters in order to handle the volume of business which it had developed. They have been in the present location one year.

Purtee's is a complete family shoe store, with the owners having 38 years of experience as specialists in fitting shoes.

Valley Farm Market Shows Steady Growth

Valley Farm Market at 9040 Campo Rd., Spring Valley, has shown a steady and "gratifying" growth in the one year that it has been in business, according to its three owners.

Located "in the heart of Spring Valley, next to the post office," the store is owned by Al Barstow, Curly Marso and Bud Sears in a three-way partnership.

Barstow, as spokesman for the partners, said that all employes of the store live in the immediate area and are working toward the day when they will expand and open another store.

...but Daddy got his new car with a LOW-COST AUTO LOAN from the friendly Bank!

JUST BETWEEN 'U.S.'

The United States National Bank feels privileged to be taking part in the progress and development of Lemon Grove which this special edition so well exemplifies.

The Friendly
UNITED STATES NATIONAL BANK
MEMBER F.D.I.C.
21 CONVENIENT OFFICES

In the following cities: San Diego
• El Cajon Boulevard • La Jolla • La Mesa • Lemon Grove • Pacific Beach • Buena Park • Costa Mesa
• Long Beach • Orange • Arcadia • El Monte • Monrovia • Pasadena • Fullerton

HOME IMPROVEMENT SALE!

SHOWER DOORS
REGULARLY $34.95
$25
Luxury at a low, low price! Alcoa All-Aluminum rustproof frames! "Showerlite" glass for beauty! Complete with all hardware! Fits standard openings up to 25"! No Money Down! Check our quality before you buy!
GUARANTEED INSTALLATION.....8.50

DOOR MIRRORS
16 IN. x 68 IN. Regularly $20 — 9.88
18 IN. x 68 IN. Regularly $22 — 10.88
20 IN. x 68 IN. Regularly $24 — 11.88
Full-length, 5-foot 8-inch door mirrors for easy head-to-toe viewing! Genuine Libby-Owens-Ford quality! Complete with screws, plastic clips!

SAVE OVER $50! ALUMINUM-FRAMED
GLASS TUB ENCLOSURES
REGULARLY $90
39.88
COMPLETE GUARANTEED INSTALLATION, $9.50
Slight Additional Charge for Fills
For all standard, 5-foot recessed tubs! Water-tight All-aluminum frames! "Showerlite" glass for strength and beauty! All frames and panels set in genuine Neoprene! Adjustable nylon rollers for easy movement! Check our quality before you buy
$5 DOWN • $2 A WEEK

L-O-W-E-S-T PRICE EVER!
ALL-ALUMINUM SCREEN DOORS
9.88
Rustproof! Insect-proof! Lightweight, durable, never needs painting! Complete with spring tension closure and latch! For 32" and 36" widths!

Heavy Duty Wheelbarrow
Regularly $11.50
7.95

- Seamless steel tray! Steel handles!
- Cross-reinforced legs for strength! Molded hand grips! Pressed steel disk wheels! 10x2.00 itre!
- Bright garden-green color! Perfect for garden!
- Easy credit! Get your S&H Green Stamps, too!

STEEL HAND TRUCKS
HEAVY TUBULAR STEEL
2.98
- Sturdy steel construction for long-lasting use!
- Heavy-duty hard rubber tires! Wear and wear!
- Perfect for moving heavy household objects!

MEDICINE CABINETS
REG. $11.20
7.98
Model 830-GC. 1-piece seamless construction! Quality corrosive hinge! Plated copper backed mirror! Non-"bullet" catch! Buy now!

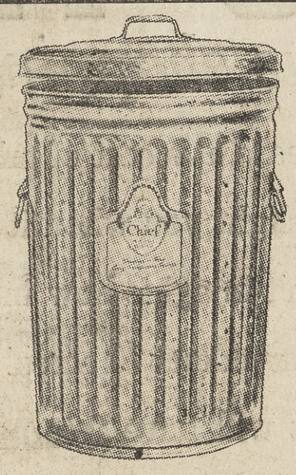

20-GALLON TRASH CANS
2.88
30-GALLON SIZE $4.49
Rust-proof galvanized metal! Steel-rod reinforced rims for strength and durability! Drop-handles! Snug-fitting cover! Strong and serviceable!
8 QUART WATER PAILS.....79c

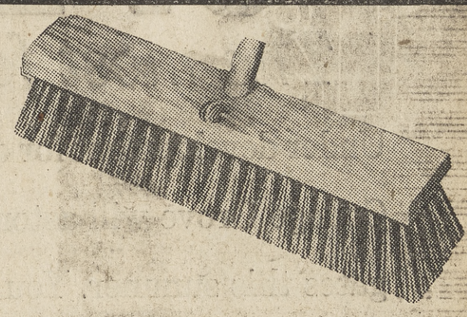

PATIO BROOMS
89c
Big 13-inch sweeping surface contains sturdy Palmyra bristles for either wet or dry surfaces! 48-inch wood handle included! Buy now and save!

Bring Your Building Plans to Our Lemon Grove Store for Free, Expert Advice!

EASY CREDIT
S&H GREEN STAMPS
7579 BROADWAY
LEMON GROVE
Phone HO 3-4438

SAN DIEGO GLASS & PAINT CO.

1960'S BIG SENSATION!

Sketch of College Grove Center at College Avenue and Freeway 94 near Lemon Grove. John Graham & Co., Architects and Engineers

GIGANTIC $28,000,000 COLLEGE GROVE CENTER OPENS THIS SUMMER

The most fabulous shopping event in San Diego County's history!

Under development for over four years at a cost of millions of dollars, College Grove will astonish and delight you when it throws open its gates this summer. You simply can't imagine how incredibly big and marvelous it will be. It covers a tremendous 70 acres! The store frontages alone equal 16 city blocks! It will have free parking for up to 36,000 cars daily! It will be spectacularly beautiful with miles of flower beds, walks and patios. It will offer marvelous convenience with split levels and magic moving sidewalk lifts. It will even have its own community hall for clubs and groups...and much, much more...all planned to make shopping more fun than it ever was before! Plan now to attend the thrilling opening this summer of College Grove Center, San Diego County's fabulous new "shopping city."

DEVELOPERS: COLLEGE GROVE ASSOCIATES • MERVIN L. BLUM, GENERAL MANAGER

60 STORES!

College Grove will have 60 stores, shops and restaurants *including the Beautiful New*

WALKER SCOTT STORE

American Shoe Repairing
C. H. Baker Shoes
Bishop's Sportswear
Bond Stores, Inc.
John Bulcao Barbers
Central Federal Savings & Loan
Charles Hair Stylists
Robert Coffman's Formals
College Grove Carpets
Copa de Leche
The Copper Penny
Ellis Brothers Men's Store
Firestone Tire & Rub. Co.
Gallenkamps Shoes
Guthrie's Children's Shop
Hartfield Stores
Himmel's Camera Shop
House of Fabrics
Household Finance Corp.
Innes Shoe Company
Jack's Men's Shop
Kay Jewelers
King & Conlan Optometrists
Lawson-Schiller Jewelry Co.
Leed's Shoes
Leonard's Dress Shop
Long's Drugs
Mode O'Day Corp.
Morgan Appliance Service & Hobbycraft
J. J. Newberry Co.
Normandie Hat Works, Inc.
Olan Mills Photo Studio
Orange Julius
Power's Meats
J. C. Penney Co.
Rassin & Glicksman Style-Shop
Remer's Gifts
Safeway Stores, Inc.
Schwartz Delicatessen
Security First National Bank
Texas Liquor Stores, Inc.
Thom McAn Shoes
Union Oil Co. of California
Universal Boot Shop
Vaughan's Children's Shoes
Walker Scott Department Store
Evelyn Wigton's
F. W. Woolworth
Zukor's

SPACE AVAILABLE

Many other leases now being concluded. Space still open for: lamps and home furnishings, imports, stationery and books, sporting goods, florists, records and hi fi, hardware, pet shop, bakery, candy, ice cream and other quality specialty shops. Contact the Phillip Lyon Company, 3670 Wilshire Blvd., DUnkirk 8-1161, Los Angeles; or M. L. Blum, College Grove Center, Land Title Building, BE 4-7481, San Diego.

A spacious living room is shown in a model home in the Broadway Heights subdivision.

Broadway Heights Offers Selection Of View Lots

A large selection of view lots is available in the Broadway Heights subdivision, being built adjacent to Lemon Grove by Heers Brothers, Inc.

The project is being constructed along Mallard Street, off Federal Boulevard. It is a mile west of the College Grove Center now under construction.

The first unit of Broadway Heights has been planned to include 128 homes, and Clark Beaumont, sales manager for Clair W. Burgener Co., has announced that families will be able to move in within 30 days.

Each home has a convertible den-bedroom and a family room. Included in the homes are built-in appliances, forced air heating, a fireplace, and bathrooms with Pullman cabinets and colored fixtures.

Broadway Heights homes are available with VA, FHA and conventional loan terms.

SOFT WATER — Culligan Soft Water Service, 3515 Olive, Lemon Grove, was established in 1950. Virgil A. Stevens is president; Alice L. Stevens, secretary-treasurer. Their new building was erected in 1956 and the firm serves 2,700 customers.

High $ Auction

High $ Auction Mart at 7061 Broadway, Lemon Grove, sells furniture on a commission basis for anyone who wants new or used merchandise sold either at auction or private sale.

Ray L. Wright is president; B. L. Wright, vice president; Mildred, secretary-treasurer.

FRUSTRATION

When a logger worked hard but didn't accomplish much, his west coast mates said he was "eating soup with a fork."

PIZZA?
$1.00 up
SPAGHETTI?
Call us 10 minutes before you are ready to eat and we will have your order waiting for you —
Piping Hot !
LIDO'S on Broadway Near Mass.
HO 9-9901

SEE US FOR COMPLETE AUTO SERVICE
- Brakes
- Tires & Tubes
- Lube
- Electrical Service
- Motor Tune-Up
- Batteries
- Many Others

FLYING A SERVICE
BILL'S
SELF SERVICE, INC.
Broadway At Massachusetts
HO 6-1491

Citizenship, Scholarship Honors Awarded to Junior High Students

Top honors in citizenship and scholarship went to nine eighth grade students at the Lemor Grove Junior High recently At the close of the second grading period, the following students gained straight "A" report cards both in subjects and citizenship:

Carole Antonette, James Arsenault, Clara Folk, James Harter, Roberta Klingler, Donald Lawrence, David Nelson, Christine Prince and Jil Simms.

According to Robert Sutton, principal, seventh grade scholars almost topped the eighth grade in numbers, with nine pupils winning "A" marks in both areas. These included Susan Austin, Richard Combs, Jerry Heath, Jacqueline Jackson, Michael Lybrand, Sheryl Peterson, Gary Pritchett, Karen Sjogren, and Eldon Taft. Four other straight "A" students in scholarship are seventh graders Kathleen Dittamore, John Garcia, Bobbie Hancock and Curtis Lintvedt.

In citizenship, Gold or all "A" awards went to these eighth graders: Carol Antell, Michael Arms, Nancy Berger, Carolyn Coffey, Ruth Davis, Joan Doerck, Claudia Espe, Bob Garcia, Linda Greene, Judy Grubb, Patricia Harris, Mike Hinkleman, Alan Hobbs, Sally Hawkins, Wendy Lee, Dianne Luitjens, Donna McClean, Mike Parmeley, Carol Preble, Patricia Purves, Kathleen Riley, Elizabeth Strangfield, Lee Sullan, Susan Takehara, John Thill, Ben Williams and David Willoughby.

Gold Citizenship Club members in the seventh grade included: Linda Ayers, Brenda Ball, Sandra Beardsley, Karon Berry, Jane Bouterious, Carole Brown, Roxanne Carr, David Cato, Roger Chambers, Darrel Cohen, Tempy Cornelius, Suzanne Dawson, Christine Defidelibus, Sharleen Ellis, Bill Gord, Constance Gruver, Kathleen Hill, Steven Jurchenko, Bruce Keyes, Janis Kogan, Annette Lowe, Ethel Miller, Robin Millet, Marjorie Mukai, Carmela Pecoraro, Gayle Ponton, Christine Potts, Hollis Sayward, Judy Scott, Kathleen Sloan, Michael Webb and Gary Zaluskey.

To earn a place on the "B" Honor Roll of the junior high, a pupil must attain a B average in all subjects. Eighth graders on this list for the second quarter include:

Michael Arms, Randy Barry, Lynda Bryan, Elaine Budzinski, Kenneth Burke, Constance Butcher, Candace Chappell, David Codina, Ruth Davis, Jim Dobis, John Doerck, Claudia Espe, Howard Estes, Barbara Flukey, Bonnie Forsberg, Nancy Fuller, Bob Garcia, Mary Griggs, Judy Grubb, Dan Hacker, Kathy Harrell,

Nadine Hart, Sally Hawkins, Chris Heiserman, Kathy Herbener, Joyce Hiner, Mike Hinkleman, Alan Hobbs, Vicki Jackson, Jeff Jenkins, Judy Johnson, Linda Jones, Gail Kaye, Marcia Kerns, Dan Ledgerwood, Wendy Lee, David Lehton, Leah Lindberg, Joan Livingston, William Lorenzen, Nancy Lower, Dianne Luitjens, Pat Loper,

Donna McClean, Lois McGhee, Bryan McRae, Shirley Miller, Jim Nicodemus, Gary Nystrom, Mike Parmeley, Carol Preble, Carol Repard, Kathleen Riley, Nancy Robertson, Valerie Ross, Mary Rush, Marian Salcedo, Juanita Slade, Tommy Smith, Lee Sullan, Kathleen Takanashi, Susan Takehara, Paula Tinder, Ronald Thomas, Marlyn Weimer, Sharon Wilcox, Ben Williams, Linda Wright and Susan Young.

Seventh graders who qualified for the "B" Honor Roll at the end of the first semester are: Brenda Ball, Karon Berry Debora Bergman, Susan Bookbinder, Carole Brown, Roxanne Carr, David Cato, Shirley Clark Tempy Cornelius, Kathleen Dickinson, Linda Dowling, Lauren Dye, Linda Earhart, Douglas Fenstermacher, Michael Foote, Phyllis Gafford, Bill Gord, Constance Gruver, Thomas Howard, Ray James,

Susan Keeton, Bruce Keyes, Bobbie Kida, Beth LaDam, Frank Langer, Carol Lochhead, Michael Long, Annette Lowe, Carol Luscomb, Douglas Martin, Peter Martin, Larry May, Betty Mayes, Carolyne McDaniel, Carolyn Menser, Ethel Miller,

Robin Millett, Marjorie Mukai, Brenda Pinterich, Gayle Ponton, Christine Potts, Janelle Rock, Hollis Sayward, Judy Scott, Alexis Smith, Janet Stewart, Michael Webb, Rodney Weber, Della Westwood, Weston Williams, Linda Wilson and Katherine Zent.

NUMBER ONE—Lovely Denise Parker, 17, of Perris, is first contestant to enter search for 1960 California Citrus Queen to reign over National Orange Show, San Bernardino, April 28-May 8. Contest is now underway in six California counties, with finals set for March 17.

LEMON GROVE REVIEW
AND SUBURBANITE
SECTION C — PAGE ONE

Opera Star To Provide Program At S.D. Church

A Metropolitan Opera star is to be the featured program in the sanctuary of the First Presbyterian church, at 4th and Date streets, in San Diego, Sunday at 7.30 p.m.

Bill Carle attained success and fame with the New York Philharmonic and with Toscanini and the NBC Symphony. His music career reached its climax in 1948 when the Metropolitan Opera Company offered him a five year contract as a Wagnerian basso.

Since April of 1951, when Mr. Carle was converted, he has worked hard and effectively in full time Christian work.

Methodists To Hear About Luther

"Martin Luther and the Reformation" will be Rev. Jim King's text for the 10 a.m. Sunday services at the Foothills Methodist Church. This text will tie in with the subject "The Beginning of Protestantism," which has been studied by the Juniors of the church for the past month.

The Junior class on March 6 will have a guided tour of the Santa Sophia Catholic Church (Spring Valley) and the La Mesa Seventh Day Adventist Church. The tours begin at 1 p.m.

OFFICE FURNITURE AND SUPPLIES

Give your office the comfort and smartness of new furniture!

COMPLETE SELECTION
- CHAIRS
- DESKS
- FILE CABINETS
- OFFICE MACHINES
- SUPPLIES

Lemon Grove Stationers
Across From Grove Theatre
3482 Main St. HO 3-6671

Quick! Thrifty!

400 FREE TV STAMPS

Clip each coupon, and receive 50 Free TV Stamps at store listed on coupon. No purchase necessary.

TALBOT'S RICHFIELD
8001 Broadway
Lemon Grove
(Al Talbot)

LEMON GROVE FURNITURE
7345 Broadway
Lemon Grove
Art & Barbara Helphand

I. K. CARS
8012 Broadway
Lemon Grove
(Ira Kaner)

THE PAINT SPOT
3448 Main Street
Lemon Grove
(Don McCormick)

THRIFTY VACUUM SHOP
7344 Broadway
Lemon Grove
(David Lefkowitz)

BUDDIES CLEANERS
7979 Broadway
Lemon Grove
(Lucyle)

SMITH'S AUTO TOP SHOP
6902 El Cajon Blvd.
San Diego

JOHN DAWSON UNION 76
8465 Broadway
Lemon Grove
(John Dawson)

TOP VALUE REDEMPTION STORE
3935 5th Avenue, San Diego

THAT'S A FACT

CAT WORSHIPPERS

IN ANCIENT EGYPT THE LAW REQUIRED A MAN TO SHAVE HIS EYEBROWS AS A SIGN OF MOURNING WHEN HIS CAT DIED.

Invest in Savings Bonds

- FOR A BETTER RETURN. BONDS BOUGHT SINCE JUNE 1 PAY 3 ¾% AT MATURITY. YOUR OLD BONDS EARN MORE TOO! GET ON THE PAYROLL SAVINGS PLAN WHERE YOU WORK OR BUY BONDS REGULARLY WHERE YOU BANK!

BLESSED PEST

WHEN THE BOLL WEEVIL RUINED THE COTTON CROP AROUND ENTERPRISE, ALABAMA, FARMERS WERE FORCED TO CHANGE CROPS. SO SUCCESSFUL WERE THE SUBSTITUTES, THEY BUILT A MONUMENT TO THE LITTLE PEST WHICH FORCED PROSPERITY UPON THEM.

Series E U.S. Savings Bonds are like acorns - they GROW!!

NOW THEY ARE BETTER THAN EVER — MATURE MORE QUICKLY, PAY 3 ¾% AT MATURITY, AND THEY MAY BE HELD A TEN YEAR PERIOD BEYOND MATURITY WITH INTEREST!

NOW AT . . . CP EXTRA SAVINGS

BIG 13 Cu. Ft. 2-Door... Low, Low Price

101 lb. SEPARATE HOME FREEZER

Frost-Free Refrigerator DEFROSTS ITSELF

1959 model TCM-13

New "Shape of Tomorrow" Styling — fits in to look built-in

WESTINGHOUSE—11-cu. ft.
Giant Cross Top Freezer, Door Shelves
Regular $249.95
REFRIGERATOR with trade 199.00

WESTINGHOUSE SPACEMATES
L127 LAUNDROMAT ..... 199.88 with trade
D127 DRYER ..... 148.88 with trade

WESTINGHOUSE COMBINATION
with exclusive Cold Injector System

KEEPS ALL FOODS FRESH LONGER!

You can even store milk in the door! That's how uniformly cold this Westinghouse stays *all over*.

Holds more, too! Saves shopping trips.

And what extra features! Extra door storage. Door and egg shelves lift-off. Butter, Cheese Compartment. Twin porcelain Crispers.

Reg. $439.95 — Special
299.95 With Trade

WESTINGHOUSE—14-ft.
Double Door—Frost Free
Regular $569.95
REFRIGERATOR ..... with trade 388.00

CP APPLIANCE
7890 Broadway HO 9-6154 Lemon Grove

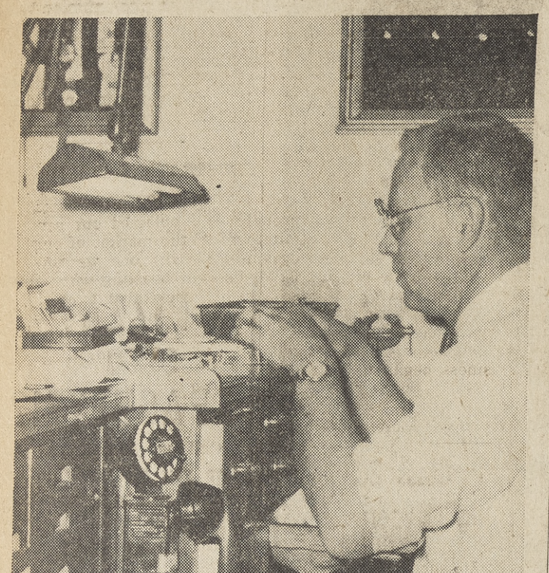

JEWELER — Jerome T. Walter, owner of Walter's Jewelry, 7773 Broadway, Lemon Grove, was one of the town's earliest established businessmen. The oldest jewelry store in Lemon Grove, his firm was established in 1949.

County's Business Up 19% in 5 Years

San Diego County's business population has increased 19 per cent in the last five years, Dun & Bradstreet Inc. has disclosed.

Lemon Grove and Spring Valley showed "remarkable" increases.

The business service concern said its new Dun & Bradstreet Reference Book for January, 1960, lists 10,904 manufacturers, wholesalers and retailers in the county as compared with 9,157 in January, 1955

Not included in the volume are some of the service and professional businesses such as beauty and barber shops, security dealers and real estate brokers. Thus, the figures for businesses in San Diego County actually would be considerably higher than the 10,904 firms listed as seeking or granting commercial credit.

D&B said the reference book, the world's largest regularly published volume, is revised every 60 days to keep the business listings current. In the last 60 days, nearly 70,000 new names were added to the reference book and nearly 65,000 were removed. During this same period, credit ratings were changed on more than 100,000 business enterprises.

Reference book listings for various communities in San Diego County for January, 1955, as compared with those shown for January, 1960, are as follows:

	January, 1955	January, 1960	Percentage Increase
Alpine	17	18	+6
Bonita	5	5	0
Bonsall	4	17	+75
Borrego Springs	19	17	—11
Bostonia	18	—	—100
Boulevard	8	7	—13
Campo	9	6	—33
Cardiff-by-the-Sea	11	29	+164
Carlsbad	80	113	+41
Chula Vista	364	504	+38
Coronado	143	136	—5
Del Mar	33	65	+97
Descanso	6	3	—50
Dulzura	4	4	0
El Cajon	321	585	+82
Encinitas	96	140	+46
Escondido	294	481	+64
Fallbrook	79	104	+32
Grossmont	6	10	+67
Guatay	4	6	+50
Imperial Beach	19	113	+495
Jacumba	13	12	—8
Jamul	4	5	+25
Julian	19	22	+16
La Jolla	320	390	+22
Lakeside	54	79	+46
La Mesa	280	362	+29
Lemon Grove	**160**	**217**	**+36**
Leucadia	17	23	+35
Lincoln Acres	7	3	—57
Miramar	2	4	+100
Mount Laguna	3	2	—33
National City	383	434	+13
Nestor	6	4	—33
Oceanside	322	386	+16
Pala	6	6	0
Palm City	57	—	—100
Pine Valley	6	4	—33
Potrero	1	1	0
Poway	4	18	+350
Ramona	52	74	+42
Ranchita	1	1	0
Rancho Santa Fe	12	20	+67
San Diego	5,477	5,880	+7
San Luis Rey	7	10	+43
San Marcus	16	38	+138
Santa Ysabel	6	6	0
Santee	17	32	+88
San Ysidro	42	38	—10
Solano Beach	66	83	+26
Sorrento	—	2	+100
Spring Valley	**39**	**90**	**+131**
Sunnyside	2	4	+100
Tecate	2	1	—50
Valley Center	12	12	0
Vista	188	289	+54
Warner Springs	4	7	+75
COUNTY TOTAL	9,157	10,904	+19

Urban Directory Co. On Second Edition

The Urban Directory Co. is working on its second edition of the Lemon Grove directory. The directories are given free to all residents of the area.

Last year, 6,900 directories were distributed. Betty Luna, owner of the company, expects that the figure will rise to 7,800 this year, reflecting the growth of the community.

The directory covers all of the Lemon Grove school district, plus the Brookside area. It is to be an annual publication, and probably will contain a street map this year.

☆ Reduced rate admission tickets to the Riverside County Fair and National Date Festival at Indio can be obtained by writing to Indio PTA Council, 45-638 Deglet Noor St., Indio. Dates are Feb. 12 through 22.

Spring Valley Woman's Club Community Minded

The Spring Valley Woman's Club contributes to the Chamber of Commerce; has furnished a complete room at Grossmont Hospital; has furnished equipment to the hospital, schools, fire department and welfare department; has helped on many community project, and has provided two scholarships.

The club meets in the Chamber of Commerce building. It has progressed from a 6-woman charter membership to a 1960 membership of 85.

Officers include Mrs. E. Mickelson, president; Mrs. Rolan Taylor, first vice president; Mrs. D. B. Hulett, second vice president; Mrs. F. Berger, secretary; Mrs. Cecil Moyer, corresponding secretary; Mrs. Ralph W. Gray, treasurer; Mrs. C. V. Eskridge, parliamentarian; Mrs. Don Clark, membership; Mrs. G. D. Lindeneau, publicity.

District Teachers Assn. Grows To Membership of 140 in Grove

Lemon Grove District Teachers Assn. since its inception in 1947 has grown from a membership of 30 to its present 140.

Jack A. Lemmer is president; Harry Weisgerber, vice president; Mrs. Frances Thompson, secretary; James Grandjean, treasurer; California Teachers Association representative is Rick Stammerjohn; CTA state council representative is Margaret Lemmer.

Judged one of the best chapters in the country, the local association recently was chosen one of 200 in the nation for study by the California Teachers Association which is doing research on effective teacher association budgets.

Members of the local association serves many churches, PTA groups, service clubs, youth groups and fraternal organizations. The association provides annual scholarships for prospective teachers, donates to charities and welfare projects, studies and promotes legislation for schools, informs the public of school activities, assists new teachers, and counsels students.

Future plans call for an expanded scholarship program, more direct participation with other organizations in community projects, and the formation of a Con-Trib Club which would include teachers and the classified staff as a non-profit corporation devoted to community service.

☆ The trouble with most community and civic campaigns is that the preliminary arrangements wear out the workers.

REY'S HARDWARE • LEMON GROVE

A TERRIFIC PRICE SLASHING ALL OUT STOCK-DISPOSAL SALE

• 7907 • BROADWAY

This Entire Stock Of Hardware, Housewares, Appliances, Gifts, Etc. . . . Now Being Sold . . . At Terrific, Almost Unbelievable Price Reductions . . . We Are Greatly Overstocked and Must Lower Our Inventory . . As Quickly As Possible and Utterly Regardless Of The Loss Incurred.

HOUSEWARE

PIE PLATES OVENWARE
Reg. to 39c SALE PRICE 28¢
11 Inch Reg. 69c SALE PRICE 49¢

CUSTARD CUPS
Reg. 10c NOW 2 for 10¢

7 IN. SKILLET
Reg. 6.95 SALE PRICE 5.19

6 CUP MIRRO COFFEE MAKER
Reg. 4.95 SALE PRICE 2.49

8 CUP COMET ALUMINUM COFFEE MAKER
Reg. 3.35 SALE PRICE 1.99

ALUMINUM OPEN SAUCE PANS
National Famous Make
2 Qt. Reg. 90c SALE PRICE 39¢
3 Qt. Reg. 1.00 SALE PRICE 49¢

WEAREVER 4 CUP PERCOLATOR
Reg. 4.00 SALE PRICE 1.99

3 QT. ALUMINUM SAUCE PANS
Complete With Cover
Reg. 1.50 SALE PRICE 88¢

10 QT. ALUMINUM COVERED SAUCE PAN
Reg. 3.25 SALE PRICE 1.99

8 CUP MIRRO MATIC PERCOLATOR
Fully Automatic
Reg. 12.95 SALE PRICE 7.99

PYREX 8-PC. REFRIGERATOR SET
Reg. 3.95 SALE PRICE 2.69

4-PC. CANNISTER SETS
Reg. to 1.98 SALE PRICE 99¢

METAL BREAD BOX
Reg. 2.10 SALE PRICE 1.29

DESCOWARE LIDS
Medium
Reg. to 2.95 1.25
Large
Reg. to 4.95 2.49

PYREX CASSEROLE
2 Qts. Reg. 1.19 SALE PRICE 79¢

ALUMINUM COOKIE SHEETS
Reg. to 1.25 SALE PRICE 59¢

ALUMINUM CUP CAKE PANS
Reg. to 1.25 SALE PRICE 59¢

KITCHEN GADGETS
SIFTERS, STRAINERS, FORKS, MASHERS, TURNOVERS, SPOONS, ETC., ETC.
Reg. to 79c SALE PRICE 29¢

GLASS JUICERS
Reg. 40c SALE PRICE 26¢

SWING-A-WAY CAN OPENERS
Reg. to 2.98 SALE PRICE 1.88

STEAK KNIFE SET
Stainless, Hollow Ground, Serated Blades, 6 Pcs.
Reg. 3.95 SALE PRICE 2.57

CARVEL-HALL 6-PC. STEAK KNIFE SET
Reg. 31.50 SALE PRICE 15.77

FLINT HOLLOW GROUND KNIVES
STEAK SLICERS, HAM SLICERS
Reg. 2.95 SALE PRICE 1.29

WHILE THEY LAST SANDWICH KNIFE
Reg. 2.50 SALE PRICE 1.49

FLINT STAINLESS KITCHEN GADGETS
MASHERS, SPOONS, TURNERS, FORKS, LADLES, SPATULA, ETC.
Reg. to 2.50 SALE PRICE 1.29

STAINLESS STEEL DINNERWARE —OPEN STOCK—
Tea Spoons Reg. 29c 19¢

ICE TEA SPOONS, FORKS, KNIVES
Reg. 39c SALE PRICE 26¢

EGG BEATERS
Reg. 1.69 SALE PRICE 99¢

COOKIE CUTTERS
Reg. to 15c SALE PRICE 2 for 15¢

JELLO MOLDS
Reg. to 15c SALE PRICE 2 for 15¢

PUNCH BOWL SET
Complete with Ladle, 8 Cups and Tray
Reg. 10.98 SALE PRICE 6.98

PYREX JUICE SERVER
Reg. 79c SALE PRICE 39¢

PITCHER & 6 GLASSES
Beautiful Gold-Dust Pattern
Reg. 5.00 SALE PRICE 3.29

METAL IRONING BOARD
Reg. 7.25 SALE PRICE 4.49

SELF WRINGING MOP
Reg. 2.95 SALE PRICE 1.99

GALVANIZED PAILS
Reg. to 1.25 SALE PRICE 77¢

30 GAL. TRASH CAN COMPLETE WITH LID
Reg. to 7.25 SALE PRICE 4.88

STEP-ON CAN
Reg. 2.45 SALE PRICE 1.49

EXTRA SPECIAL SPIRAL TRELLIS
Designed to Support Vines and Flowers, Indoor or Outdoor. Ideal for Potted Plants.
Reg. 1.20 While They Last 49¢

PAPER DISPENSER
Aluminum Foil, Waxpaper and Paper Towels, All in One.
Reg. 9.95 SALE PRICE 5.58

"LIBBY'S" FAMOUS GOLDEN FOLIAGE CADDY & GLASS SETS
8-12½ oz. Glasses in Convenient Caddy
Reg. 5.95 SALE PRICE 2.92

26-PC. WM. A. ROGERS SILVERWARE
Pattern Rendevous
Reg. 39.95 SALE PRICE 19.95

FANCY PLASTIC WASTEBASKETS
Reg. 2.98 SALE PRICE 1.49
Reg. 3.98 SALE PRICE 1.99

GLASS TUMBLERS
Set of 8 Sailboat Beverage Glasses By Libby
Reg. 4.50 SALE PRICE 2.99

SAVE UP TO 50% ON CERAMIC ART GOODS

LIBBY'S new CONTINENTAL CUP SETS
For The Fashionable Hostess
Reg. 7.95 SALE PRICE 4.99

VIKING BLOWN GLASS CANDLE & FLOWER HOLDERS
Reg. to 6.00 SALE PRICE 2.97

BRASS PLAQUES
10 Inch Reg. 4.50 SALE PRICE 2.97

SPRING ALARM CLOCK
Reg. 3.50 SALE PRICE 2.49

CAL-DAK TV TRAY SETS
Complete with stand
Reg. 21.95 SALE PRICE 13.95

KITCHEN ELECTRIC WALL CLOCK
Reg. 5.25 SALE PRICE 3.49

8-Pc. MARTINI-MANHATTAN HOST OR HOSTESS SET
Reg. 6.95 SALE PRICE 4.58

STEMWARE SET OF 8 SHERBETS
Reg. 7.95 SALE PRICE 3.99

PILSNER STEMWARE
Reg. to 90c SALE PRICE 46¢

ELEC. APPLIANCES

BEST KNOWN MAKE 5 QT. ELECTRIC SAUCE PAN
With Controlled Heat and Cooking Time Chart
Reg. 29.95 SALE PRICE 12.95

ELECTRIC WAFFLE IRON
Reg. 12.95 SALE PRICE 8.95

ELECTRIC EGG COOKER
6 Egg Capacity, Fully Automatic, Best Known Make
Reg. 15.95 SALE PRICE 8.95

ELECTRIC HAND MIXERS
Reg. to 18.95 SALE PRICE 11.95

G.E. ELEC. IRON
Reg. 10.95 SALE PRICE 7.95

TOASTMASTER
17.95 Value SALE PRICE 12.95

ELECTRIC BEAN POT
Reg. 8.95 SALE PRICE 6.29

MISC. BARGAINS

JUICE-O-MAT
Reg. 10.98 SALE PRICE 7.88

LUNCH KIT COMPLETE WITH BOTTLE
Reg. to 3.49 SALE PRICE 2.49

PINT VACUUM BOTTLE
Reg. to 2.69 SALE PRICE 1.79

PROPANE TORCH
Reg. 6.95 SALE PRICE 4.88

2 BURNER PROPANE GAS COOK STOVE
For Camping or Outdoor Use
Reg. 23.95 SALE PRICE 11.95
Single Burner Reg. 13.95 6.95
Lantern Reg. 13.95 6.95

Sale Going On Now!

FURTHER REDUCTIONS—GREATER VALUES

HARDWARE

CLAW HAMMERS BEST KNOWN BRANDS
One Group SALE PRICE 1.29
Reg. to 2.00 1.29
Reg. 3.50 SALE PRICE 2.49
Reg. 5.25 SALE PRICE 3.39

26 IN. SAWS
Fine High Tempered Steel Swedish Import
Disston Reg. 8.75 5.99

30 IN. LEVEL A PRECISION TOOL
Reg. 5.50 SALE PRICE 3.89
18 Inch Wood Reg. 2.40 1.89

5-PC. WRENCH SETS
Reg. to 2.98 SALE PRICE 1.89

NEST OF SAWS
Set of 3 Saws and Handle
Reg. 3.00 SALE PRICE 2.49

KEY HOLE SAW
Reg. 1.35 SALE PRICE 89¢

STANLEY HAND DRILL
Reg. 2.98 SALE PRICE 1.99

TWIST DRILLS
¼ - 5/16 - ⅜ - 7/16 - ½
All Fit ¼ Inch Chuck
Reg. 5.40 SALE PRICE 3.99

OTHER SIZES PROPORTIONATELY REDUCED

FULLER SCREWDRIVERS
Reg. 50c SALE PRICE 33¢

5 and 6 Inch CT PLIERS
Reg. 85c SALE PRICE 59¢

ALL STEEL SET OF 4 WOOD CHISELS
Reg. 4.85 SALE PRICE 2.85

2 FILE SETS
Reg. to 98c SALE PRICE 49¢

PRECISION COMBINATION SQUARE
Reg. 1.30 SALE PRICE 69¢

25% Off ON ALL PRECISION TOOLS
Including PROTO CRESCENT - STANLEY MILLER FALLS - TRUE TEMPER - PLUMB, Etc.

BRICK TROWELS
Reg. 45c SALE PRICE 29¢
Reg. 65c CEMENT 37¢

PROFESSIONAL TOOLS MARSHALLTOWN TROWEL
Reg. 4.20 SALE PRICE 2.99

4x14 MARSHALLTOWN Cement Finishing Trowel
Reg. 5.60 SALE PRICE 3.99

POINTING TROWEL
Reg. 1.70 SALE PRICE 1.19

MAIL BOXES
Reg. to 1.25 SALE PRICE 79¢

WOOD PULL KNOBS
Reg. to 15c SALE PRICE 2 for 15¢

PLASTIC DRAWER PULLS AND KNOBS
Reg. 5c NOW 2 for 5¢

BRASS DOOR KNOB SETS
Reg. 2.70 SALE PRICE 1.69

CAST BRASS HOUSE NUMBERS
Reg. 35c SALE PRICE 19¢

"C" CLAMPS
1-In Reg. 27c SALE PRICE 19¢
2-In Reg. 45c SALE PRICE 33¢

9 IN. HANDYMAN PLANE
Reg. 5.98 SALE PRICE 4.49

METAL TOOL BOXES
Reg. 3.95 SALE PRICE 2.95

SELFIX TOWEL BAR
12 in. Reg. 59c SALE PRICE 37¢
18 in. Reg. 69c SALE PRICE 46¢

TUB SOAP DISH
Reg. 60c SALE PRICE 37¢

ALL PURPOSE RACK
Reg. 85c SALE PRICE 58¢

ELEC. POWER TOOLS

¼" ELEC. DRILL
Reg. 16.95 SALE PRICE 12.95

PORTABLE ELEC. SAW
6½ in. Black & Decker
Reg. 49.95 SALE PRICE 34.95

½ in. UTILITY DRILL
Reg. 44.95 SALE PRICE 34.95

"CHALLENGER" OUTBOARD MAINTENANCE KIT
Includes Water Pump Pliers, 6 in. Pliers, Screw Drivers, Spark Plug Socket, Ellen Wrenches, End Wrenches, Feeler Guages, etc.
Complete with Instruction Book
Reg. 9.98 SALE PRICE 5.95

ELECTRICAL GOODS

BED LAMP
Reg. 3.10 SALE PRICE 1.99

OUTDOOR PORCH LIGHT
Reg. 2.30 SALE PRICE 1.39
COPPER Reg. 3.25 1.99

SINGLE POLE TOGGLE WALL SWITCHES
Reg. to 45c SALE PRICE 29¢

3-WAY CUBE TAPS
Reg. 20c SALE PRICE 14¢
Reg. 25c SALE PRICE 17¢

BRASS KEY SOCKETS
Reg. 40c SALE PRICE 28¢
Pull Chain Reg. 46c 33¢

SQUARE CEILING SHADE
For Bedroom or Dining Room
Reg. 1.75 SALE PRICE 1.19

SNAPIT DUAL BEAM HAND LANTERN
With Red Flasher and 25 ft. Extension
Reg. 7.95 SALE PRICE 5.58 Less Bat.
Reg. 5.85 SALE PRICE 4.19 Less Bat.

PAINT BARGAINS

FABSPRAY
Pints 1202 Spray Cans
Reg. 2.99 SALE PRICE 1.99

SPRAY ENAMEL
Choice of Many Colors
Reg. 98c SALE PRICE 59¢
Reg. 1.69 SALE PRICE 89¢

"SECURITY" PLASTIC GLOSS ENAMEL
Qt. Reg. 2.19 SALE PRICE 1.09
Pts. Reg. 1.24 SALE PRICE 62¢
½ Pts. Reg. 72c SALE PRICE 36¢

KEM-TONE & KEM-GLO
Discontinued Numbers
KEM-GLO
Qts. Reg. 2.90 CLOSE OUT PRICE 1.45
Pts. Reg. 1.70 CLOSE OUT 85¢
Gal. Reg. 9.69 CLOSE OUT PRICE 4.85

KEM-TONE
6.59 GAL. CLOSE OUT 3.29
2.15 QT. CLOSE OUT 1.09

2 IN 1 STAIN & SEALER
½ Pt. 80c SALE PRICE 59¢
Pts. Reg. 1.50 SALE PRICE 1.09
Qts. Reg. 2.70 SALE PRICE 1.99

GARDEN SUPPLIES

GARDEN HOSE
25 Ft. Reg. 2.10 SALE PRICE 1.39
50 Ft. Reg. 3.19 SALE PRICE 2.09

STEEL LEAF RAKE
Reg. 2.45 SALE PRICE 1.88

HOE
Reg. 3.05 SALE PRICE 2.19

14 TINE STEEL RAKE
Reg. 3.65 SALE PRICE 2.65

LONG HANDLE WEED DIGGER
Reg. 89c SALE PRICE 68¢

25% OFF! ON ALL HARDWARE PLUMBING AND ELECTRIC SUPPLIES

HAND GARDEN TOOLS
TROWELS, WEED DIGGERS, CULTIVATORS, etc.
Reg. to 1.35 SALE PRICE 69¢

LAWN SEED
Reg. 69c SALE PRICE 49¢
Reg. 1.19 SALE PRICE 84¢
Reg. 1.45 SALE PRICE 99¢

WATER FILTER
Preserve Your Plumbing with This Healthful Filter, Cleans the Water Sparkling Clean.
Reg. 28.50 During this SALE ONLY 19.95

WE MUST REDUCE STOCKS

REY'S HARDWARE

7907 Broadway • Lemon Grove

GIGANTIC HARDWARE SACRIFICE

San Altos Terrace Adds $9-Million Value to Homeland Area Housing

San Atos Terrace has added upwards of $9,000,000 in concrete assets to the Lemon Grove area, and has become one of the community's "show-piece neighborhoods," a check of the records shows.

More than 500 families have moved into the homes in the three units of the subdivision since its opening. The homes, reached via Imperial or Massachusetts avenues, were sold for an average of about $17,000, according to developer Carl Herziger.

But, he said, present day value of these has been increased, as has been proved by persons who sold their homes when transferred or when they moved to accept jobs in other areas.

"We have found Lemon Grove to be among the more popular areas of Greater San Diego," he said. "Purchasers have given us many reasons, but the major factors are the nearness to jobs, recreational areas, shopping centers, schools and churches over the network of modern access roads and freeways that has grown up in the past few years.

"Another reason often mentioned is the smog-free atmosphere, which means more pleasant day-in and day-out living."

According to statistics, the modern family is larger than two or three decades ago, a fact which brought this comment:

"The two-bedroom home no longer meets the demands of the average family. Today, the three-bedroom or three-bedroom with family room are the most popular. The family room is a decided asset, according to many buyers, because it takes traffic from the living room area."

San Altos, he said, recently opened two new model homes at 1651 and 1654 Main St., Features of the homes in the subdivision also include forced air heating, breakfast bars, copyrighted floor plans and exterior elevations, two baths and natural finish kitchen cabinets.

He said the recently-inaugurated "custom tailored" home purchase plan has proven popular with buyers, because it can be modified to take into consideration the buyer's assets, requirements and budget. Also available is veterans' no-down financing, as well as FHA and conventional terms.

Herziger Construction Corp.'s offices are at 7811 Golden Ave., where the developer, in an interview, expressed optimism at the area's future.

In keeping with the rest of the San Diego area, he said, Lemon Grove has had an amazing population increase in the years since the war. He says he sees little if any slackening of this trend in the new decade.

Mesa Realty Co., of which Marvin Zigman is president, is sales director for the subdivision.

IK Used Cars

IK Used Cars, 8012 Broadway, Lemon Grove, is one of the newest firms in the Homeland area. Established in June, 1959, the company is owned by Ira Kaner. Joe Frank is manager.

The new company is taking an active part in the progress of the community. Kaner is a member of the Chamber of Commerce and the Rotary Club and is on the board of an Explorer Scout troop. Frank is a member of the Junior Chamber of Commerce.

CAMERA STORE — Arthur D. Melbourne, manager of Lemon Grove Camera Co., 7848 Broadway, shows camera to Anita Mabry and Donna Kennedy. Robert Vaught is owner of the store, which handles all types of cameras and photographic supplies. Mrs. Ed Black is in charge of sales and service, along with John D. Dorman.

L and H Laundromat Serves Spring Valley

L and H. Laudromat at 10022 Campo Rd., Spring Valley, is an automatic, coin-operated, self-service laundry. Lem D. Green and Howard Robinson are partners.

The laundry is an off-shoot of Robinson and Green Plumbing Co. which started in 1947 and has served the community since then with custom plumbing, service and repair.

The partners have established the community's first barber shop, metal shop and now the laundromat.

Farmers Insurance Here 13 Years

The Lemon Grove agency of the Farmers Insurance Group, 7559 Broadway, recently changed hands, with Solomon Sage and Norman Baker now in charge, under the district direction of Sam Loftin.

In business here for 13 years, the agency has been in its present location for three years. The agency handles all types of casualty, business, home, automobile and life insurance.

☆ Not every pocket book that bulges carries bills of the realm —it may be that they carry mostly bills.

Andy's Ranch Market 'Mom and Pop' Type

Stepping into the limelight on the progress report of Spring Valley, is Andy Vultaggio, owner of Andy's Ranch Market, 10003 Campo Rd.

"The family and I started our business back in 1951 with just a few orange crates and a table on our vacant lot." He said that the family at that time lived at 10604 Louisa Dr., in the Homelands area.

By the patronage of Spring Valleyites and the traffic trade, Andy's business began to grow that first year. Then in 1952 he got a permit to build his first store, a 40 x 40 concrete building, with living quarters in the rear. By specializing in fresh fruits and vegetables, the store business increased more and more, Andy said.

"Then in 1958," Andy said proudly, "we obtained our permit to build the market of our dreams . . . the one we now have. I'm not boasting when I say that I believe that the Vultaggio family has one of the nicest 'Mom and Pop' type markets in the entire San Diego County."

Andy Vultaggio says the success of the Andy's Ranch Market is due not only to his products but to the continued kind patronage and loyal support of the good neighbors of Spring Valley and those "just passing through."

San Diego Glass Co. A Growing Concern

San Diego Glass and Paint Co. was established in 1928. The main office is at 1827 Main St. The Lemon Grove store is managed by C. L. (Red) Ostrom.

In 1928 the company had two bosses and two employes. Since then, the firm has grown to 250 employes using facilities with 240,000 square feet of floor space, and eight retail stores in the area. The Lemon Grove store was opened in 1957.

Rey's Hardware

Rey's Hardware, 7907 Broadway, Lemon Grove, has grown from only an idea to one of the area's leading stores in just short of two years. R. S. Rey, owner, said that the store has added one new employe, 10 per cent more customers, and nearly 100 new items in the past year.

THIS HAS BEEN OUR FINEST YEAR

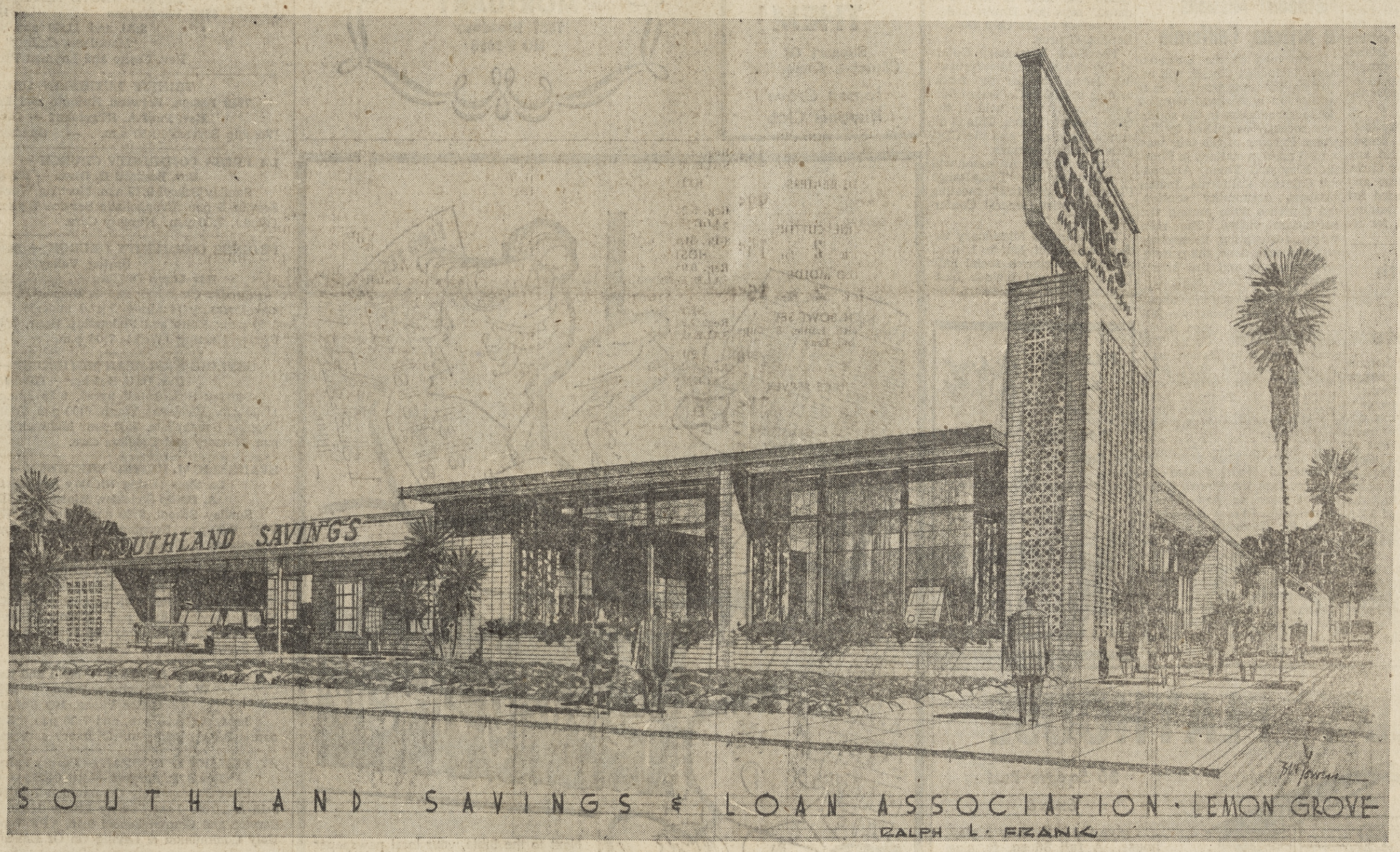

We, at Southland Savings and Loan Association, expressed our confidence in the future of this wonderful area with the official opening of our new and enlarged Lemon Grove office in June, 1959. The purpose of this move was to bring to residents of the Lemon Grove-Spring Valley area the most convenient and profitable method of saving, and at the same time contribute to the progressive plans of the community.

You, in turn, have expressed your confidence in Southland Savings and Loan Association, with hundreds of new families making Southland their saving headquarters.

It is safe to say these combined factors have been, perhaps, the principal reason that Southland experienced a record growth during the past year.

Sincerely yours,

John McDavis

President

SOUTHLAND SAVINGS AND LOAN ASSOCIATION

MEMBER FEDERAL HOME LOAN BANK SYSTEM

FEDERAL SAVINGS AND LOAN INSURANCE CORPORATION — SAFETY OF YOUR SAVINGS INSURED UP TO $10,000

FEDERAL HOME LOAN BANK SYSTEM — MEMBER

4½% CURRENT RATE PER ANNUM

COMPOUNDED QUARTERLY

Funds placed by March 10th will earn interest from March 1st

Lemon Grove	7770 Broadway	HO 3-8871
La Mesa	8347 La Mesa Boulevard	HO 3-4441
El Cajon	234 N. Magnolia	HI 2-8811

RELLA'S SHOES—Starting as a shoe shop in 1948, the above shoe store has developed, with Ralph and Anna Rella as owners. They still do shoe repairing. Store is at 7860 Broadway, Lemon Grove.

World Day of Prayer Slated for March 4

Local churches will participate in the 74th annual observance of the World Day of Prayer to be held Friday, March 4, in the Lemon Grove Lutheran Church, Skyline Drive at Alton Dr. Mrs. Robert J. Buckner is chairman of the day. The service is open to all.

Thousands of Christians around the world will use the same service program, the subject of which is "Laborers together with God." The Day is sponsored by the United Church Women of the National Council of the Churches of Christ. Two thousand, two hundred communities in the United States and Christians in 145 countries or six continents will join in a great wave of prayer, beginning on the Pacific's Tonga Islands, west of the International Date Line, and sweep around the world, ending with the setting sun on St. Lawrence Island, Alaska. The service of prayer and thanksgiving will be given in 60 languages and 1,000 dialects.

The purpose of the Day is to unite all Christians in prayer for the people of the world, and to make an offering for Christian missions at home and abroad, which will be used for work among migrants, training for Christian leadership, for religious education, and for mission work in India, Korea, Africa, Latin America, and other countries.

For more than 10 years the annual World Day of Prayer service has been held in one of the churches of the Homeland area. The newly formed Homeland Council of Church Women is active in this observance. The service was prepared this year by New Canadians of different racial backgrounds, yet with one purpose, to unite in fellowship and service across denominational and racial lines.

Laymen Visit Methodist Missions In Arizona, California

Seven men of the Lemon Grove Methodist Church will report to the congregation next Sunday on a weekend tour of Methodist missions in the southwest recently completed by the group. Purpose of the tour was to visit mission stations in Phoenix, Eloy and Yuma, Arizona, and Calexico, California. Indian missions, community centers, and churches were among the institutions visited. The men were acquainting themselves with the work done, the personnel in charge, and the future needs faced by these centers.

Men who made the tour were: Bill Sele, Walter Denlinger, Bill Hofer, Paul Mize, Dean Allen, Bob Allen, and Rev. Cooke. The group traveled by station wagon, ate along the way doing some of their own cooking, and sleeping on the floors of institutions in sleeping bags. They left Lemon Grove Friday evening and returned Sunday evening after traveling 877 miles.

Reverend Cooke also announces that the Fourth Quarterly Conference and Annual Church-wide Report meeting is slated for Thursday night, February 25 at 7:30 p.m. at the church. Dr. Edwin Reeves, new San Diego District Superintendent of the Methodist Church will be present and conduct the session. All church members and officers are invited. The church is located and Golden Avenue and Washington Street.

Lutheran Youth Groups Hold Testament Fete

The youth groups of Lemon Grove Lutheran Church had a pocket testament movement banquet on Sunday evening. Rev. Robert Gronlund was the guest speaker. Rev. Gronlund is assistant to the president of California Lutheran College. California Lutheran College is a new liberal arts college which will open its doors to admit the first classes in the fall of 1961. This new college is being founded by five of the Lutheran Synods in California. Rev. Gronlund showed slides and drawings of the 203-acre campus and the proposed college building. Several of the young folks of the Lemon Grove congregation expect to enroll in the first class.

Baptist Church Notes

BANCROFT BAPTIST

Rev. Lewis Ginn, pastor of the Bancroft Baptist Church, invites all youth of the area to attend a "Youth Rally" Saturday at 7:30 p.m. in the First Baptist Church, Park Blvd. and Meade St., San Diego. All interested persons in this area may meet at the Bancroft Baptist Church, Bancroft and Tyler, at 6.30 p.m. for transportation.

The Adult Training Union of the church, meeting Sunday at 6:30 p.m. in the church auditorium, will be studying "Life Among the Alaskan Baptists." "This is an interesting study of our 49th State, the 'Land of Opportunity'," says Rev. Ginn.

—o—

3.V. FIRST BAPTIST

"The Road To Assurance" will be Rev. Roland Taylor's text Sunday at both the 8 a.m. and 11 a.m. services. Rev. Ken Reeves, a missionary of the Board of Missions to the Jews, Inc., will be guest speaker at the 7:30 p.m. services.

Youth from the church will attend the Youth for Christ meeting at the First Presbyterian Church, San Diego, Saturday evening.

Several members of the church are to attend the World Day of Prayer meeting, March 4, in the Lemon Grove Lutheran Church. Rev. Taylor, pastor of the First Baptist Church of Spring Valley, is scheduled to sing a solo and to read passages from the scriptures.

—o—

CASA DE ORO BAPTIST

"A beautiful baptismal service will be held Sunday evening, when several persons will follow the Lord in this command," says Rev. Ernest Anderson, pastor of the Casa De Oro Baptist Church.

The Girls Missionary Guilds of the church are busy preparing decorations for the forthcoming area G.M.G. "Out-of-this-world" rally, to be held in the CDO Baptist Church. This is an annual girls rally and the CDO girls will be hostesses.

Next week Rev. Anderson will be attending the "Long-Range Planning Committee" meeting of the Baptist General Conference, in Chicago.

The Woman's Missionary Society will meet March 1, at 7 p.m., in the church social hall. The agenda will include business, missionary education and fellowship.

Religious Study Groups Still Open

Weekly study groups on "The World's Great Religions" and "Psychology and Religion" will be open to the public through April on the San Diego State College campus, sponsored by the college's Inter-Protestant and Anglician Council.

Interested persons may attend without charge, according to Rev. William R. Mundt, director of the San Diego State Wesley Foundation and coordinator of the program. Ten meetings are scheduled for each group.

"The World's Great Religions" study group will meet Tuesdays, at 11 a.m. in Room 132 of the Humanities-Social Sciences Building under the direction of Rev. Gillett Bechtel, Episcopal college chaplain. An historical survey of religions will be combined with a study of current aspects of the world's religions.

The "Psychology and Religion" study group will meet Thursdays, at 11 a.m. in Room 132 of the Humanities-Social Sciences Building under Mundt's direction. Mundt, who has done graduate study in psychology and clinical work as a chaplain-intern at several mental hospitals, will deal with inter-relationships between psychology and religion.

Don't Send Your Children To Church GO WITH THEM

Support Of Churches Committee

Lemon Grove Kiwanis Club

FLOWERS
For All Occasions
Weddings
Funerals
Corsages & Bouquets

— We Wire Flowers —

KENARD'S
LEMON GROVE
FLORIST
7965 Broadway HO 3-8823

STYLE SHOP — Helen Gauldin's Style Shop, 7808 Broadway, Lemon Grove, is one of the pioneer stores in the community, having been started in 1950. It was the first ladies apparel shop in Lemon Grove. It has grown into a complete fashion headquarters.

We overlook no detail

. . . to provide you with a memorable beautiful service.
. . . relieve you of every worry and question
. . . at a cost well within your means.

CONRAD
LEMON GROVE
MORTUARY
7387 Broadway
HO 9-2098

☆ The San Diego Better Business Bureau offers this advice to persons contemplating the purchase of a new or used car. shop carefully, get the facts, get all terms in writing and read before you sign.

MEXICAN EXHIBITS

Through cooperation of the Mexican government, exhibits of ancient and modern arts and crafts of Mexico will be seen at the 1960 National Orange Show, April 28-May 8.

God's Minute

REV. H. C. BAKKEN

FAITH

Faith is a gift of oGd. If it is a gift, none can work for it, buy it, borrow it or steal it. The gift is already paid for; by the blood of Christ. All you and I can do is to receive what God offers in His promises.

Lemon Grove Lutheran Church Message

LET US ALL PRAY TOGETHER AS A FAMILY

"Spiritual growth demands that each person be careful how he builds upon his foundation. We need to grow and mature in every way and in all things in our life. Jesus said, 'I am come that they might have life and that they might have it more abundantly'."

LEMON GROVE METHODIST
3205 Washington HO 6-8065
8:30 and 11:00 a.m.
"Macedonia Calling"
Rev. Cooke and Laymen Preaching

TRINITY LUTHERAN CHURCH
7210 Lisbon, Between Encanto and Lomita Village
Rev. Paul A. Hilgendorf — CO 2-1337
Worship Service 10:30 a.m. — Sunday School 9:15 a.m.

LA PRESA COMMUNITY CHURCH — 9095 Jamacha Road
Rev. Bernard H. Olsen — CY 8-4762
Sunday School 9:45 a.m. Morning Worship 11 a.m. Youth Service 6 p.m. Evangelistic Service 7 p.m. Prayer Meeting (Wed.), 7:30 p.m. Nursery Care.

FRIENDS COMMUNITY CHURCH — Bancroft & Kenwood Spring Valley
Rev Loren D. Mills HO 6-3339
Sunday Church School, 9:45 a.m.; Family Worship, 11:00 a.m. (nursery provided 5 and under); Christian Endeavor, 6:00 p.m.; Faith and Fellowship Hour, 7:00 p.m.; Bible and Prayer Meeting (Wed.), 7:00 p.m.

SKYLINE WESLEYAN METHODIST — 1395 Skyline
Rev. O. C. Butcher — HO 9-6531
Sunday School (all ages), 9:30 a.m. Worship Service, 11:00 a.m. Wesleyan Youth, 6:00 p.m. Junior Hi-Y, 6:00 p.m. Evening Evangelism, 7:00 p.m. Midweek Prayer (Wed.), 7:30 p.m. Nursery and Toddlers care.

EVANGELICAL UNITED BRETHREN — 4207 Palm Avenue
La Mesa (Using 7th Day Adventist Church)
A. Philip Strickler, Minister — HO 3-8260
Sunday School, 9:30 a.m. Morning Worship 10:45 a.m. Y. F., 6:00 p.m. Evening Worship, 7:00 p.m. Prayer Service, Wednesday 7:30 p.m.

CASA DE ORO BAPTIST CHURCH — 10195 Madrid Way
Rev. Ernest Anderson — HO 9-5017
Sunday School: 9:45 a.m. Morning Worship 11:00 a.m. Youth Services 6:00 p.m. Evening Service 7:00 Wednesday 7:00 p.m. Bible Study and Prayer Hour. Nursery at Sunday Services.

FIRST BAPTIST — Main and Burnel St.
W. A. Shoopman, Pastor — HO 3-3961
Office Phone, HO 6-0340
Services, 10:50 a.m. and 7:30 p.m. Sunday School, 9:30 a.m. B.T.U., 6:15 p.m. (Nursery care at all services.)

ST. PHILIP'S EPISCOPAL — Corner Palm and Hardy Road
Rev J. P. Bartlett — HO 6-8055 — CY 6-1525
First Sunday Holy Communion 7:30, 9:15, 11:00. Prayer 9:15 & 11:00. Last Sunday Litany 11:00. Sundays: Family Service and Church School 9:15, YPF 7 p.m. Wed. at 10:00 Holy Communion & Laying On Of Hands, Intercessions.

TRINITY PRESBYTERIAN — 3902 Kenwood Drive, Spring Valley
Rev. K. A. Mitchell — HO 6-4581
Worshiy Services 9:00 and 10:30 a.m. (Nursery Care Provided). Church Sunday School 9 and 10:30 a.m. Junior High W. F. 6:30 p.m., Senior High W.F. 6:30 p.m. College and Career W.F. 7:00 p.m.

FIRST CONGREGATIONAL
Corner Church and Main, Lemon Grove
Phone HO 6-0503
Three Services — 8:00, 9:30 and 11 a.m.
E. Walter Smith, Pastor
Tom J. Lasswell, Minister of Christian Education

FOOTHILLS METHODIST CHURCH
Campo Road at Cardoba
Spring Valley
Rev. James A. King HO 3-4659
Sunday School and Church Service at 10 a.m.

CHRISTIAN SCIENCE CHURCH
Lemon Grove Woman's Club
2810 Main Street — Lemon Grove
Services Sunday — 4:00 p.m.
All interested are invited to attend.

COMMUNITY FOURSQUARE — 2115 Imperial
Rev. D. W. Tinsley — CO 4-8311
Sunday School, 9:45 a.m. Morning Worship, 10:50 a.m. Youth Groups, 6:00 p.m. Evangelistic, 7:00 p.m. Prayer Meeting, 7:30 p.m. Thursdays.

LEMON GROVE LUTHERAN — Skyline and Alton Drive
Rev. H. C. Bakken — HO 9-3313 — HO 9-7997
Worship Services, 8:30 and 11:000 a.m. Sunday School, 9:40 a.m. Youth Service, 7:30 p.m.
Sermon: "Seeing by Faith."

CHILD'S PLAYHOUSE

36 Square Feet
6x6x6

. . . give the little ones a play house. A full 36 sq. ft. size makes it large enough for several! Construct this playhouse and make your child's dreams come true!

Complete Materials Only
31.50

Hill & Dale CHANNEL-LOCK
REDWOOD FENCE

5 ft. High ..... 1.49 lin. ft.
6 ft. high ..... 1.69 lin. ft.

Eight Different Styles of Redwood Fence to Choose From

MEMBER BANKAMERICARD CHARGE ACCOUNT PLAN
Terms Available

PATIO or CARPORT

Beautiful carports and patios. Complete with aluminum grille and posts and embossed aluminum roof. Pre-cut and ready to install.

Patio 10 ft. x 10 ft. 74.95
Patio 10 ft. x 20 ft. 139.95
Carport 10 ft. x 20 ft. 149.95

16x20 PATIO with embossed aluminum roof. Includes concrete slab, sturday wooden structure, completely installed on level lot. **399.50**

MASSACHUSETTS AVENUE LUMBER MART
OPEN SATURDAY AND SUNDAY
3580 Mass Ave. (Freeway and Mass. Ave HO 6-0593 Lemon Grove

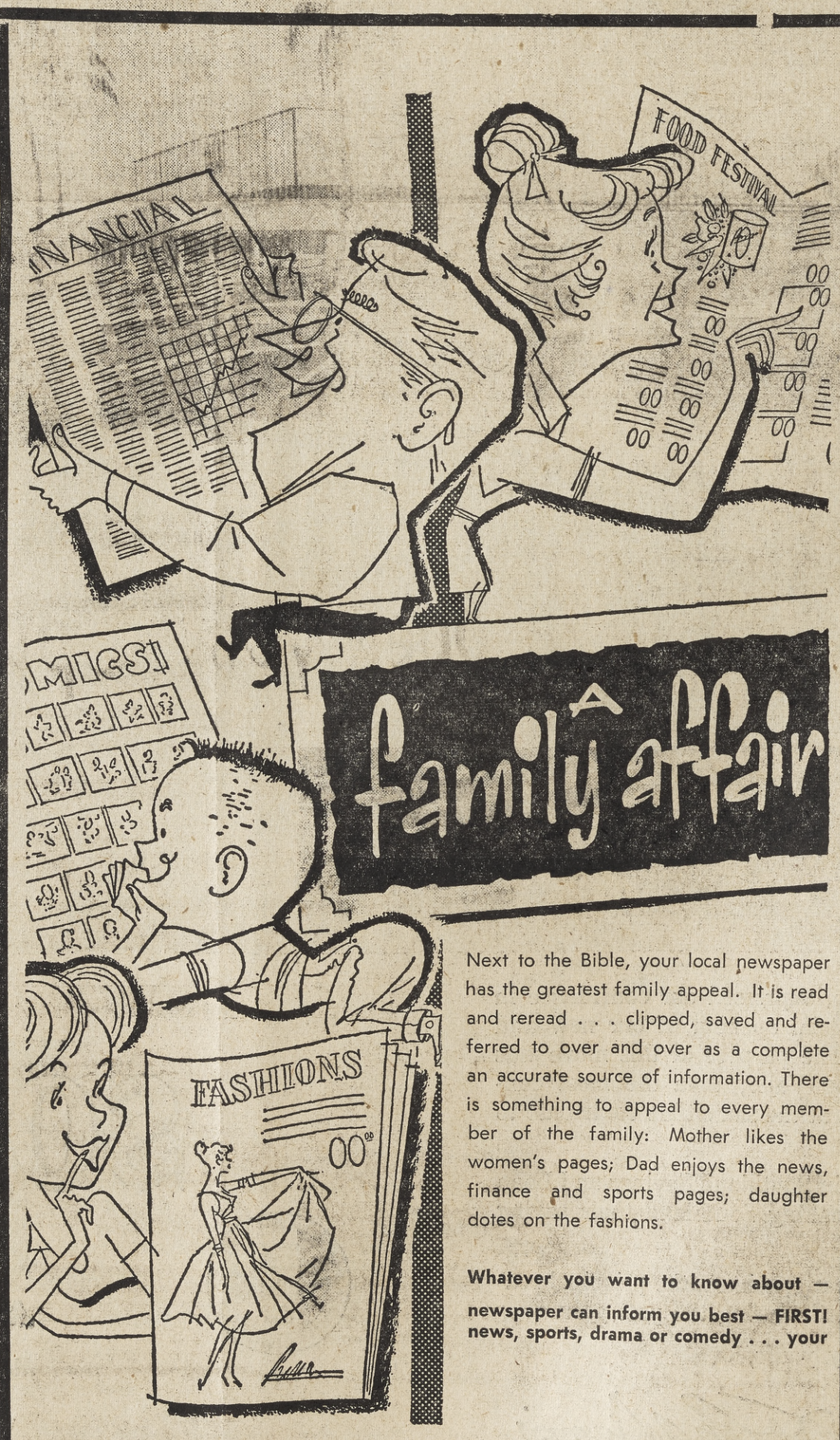

A family affair

Next to the Bible, your local newspaper has the greatest family appeal. It is read and reread . . . clipped, saved and referred to over and over as a complete an accurate source of information. There is something to appeal to every member of the family: Mother likes the women's pages; Dad enjoys the news, finance and sports pages; daughter dotes on the fashions.

Whatever you want to know about — newspaper can inform you best — FIRST! news, sports, drama or comedy . . . your

Read . . . Advertise . . . Shop . . . in

LEMON GROVE REVIEW
SPRING VALLEY BULLETIN

START SUBSCRIPTIONS NOW — Phone **HO 9-0101**

Walker

Scott

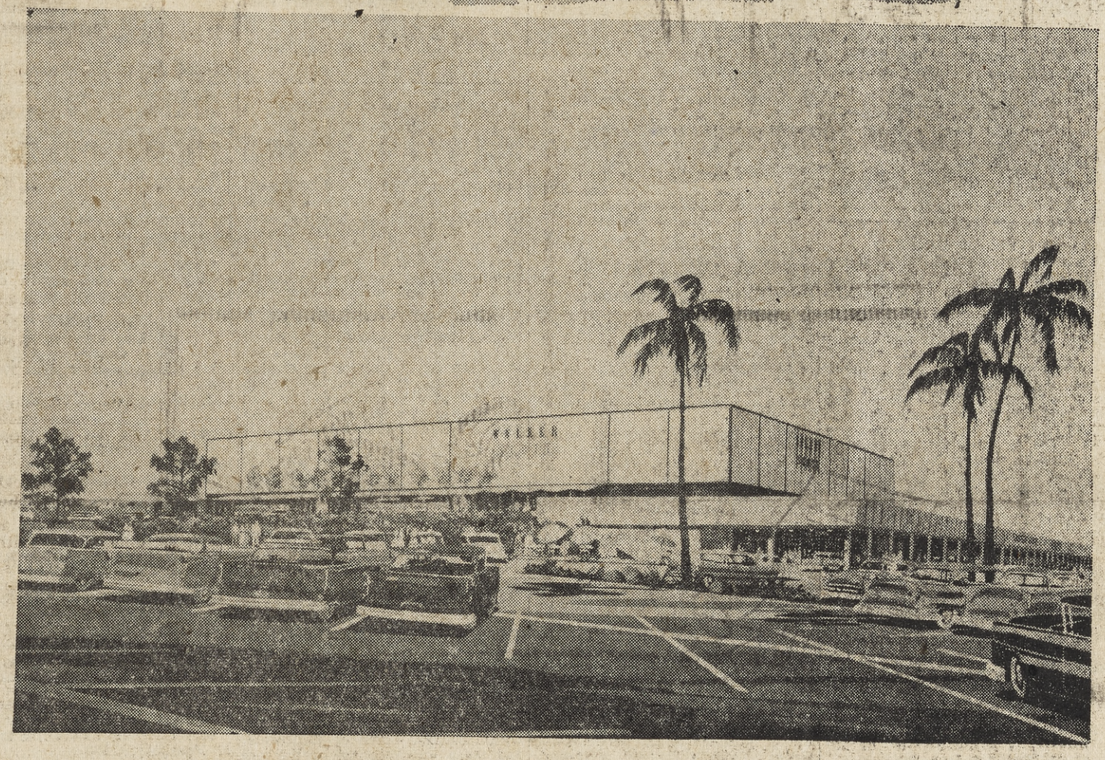

Walker Scott COLLEGE GROVE Opens in July!

Shopping in this beautiful new store will be a marvelous experience . . . it can be such fun when you just say "Charge It!" If you don't have an account at present at Walker Scott . . .

Now is the time to open your Optional Charge Account

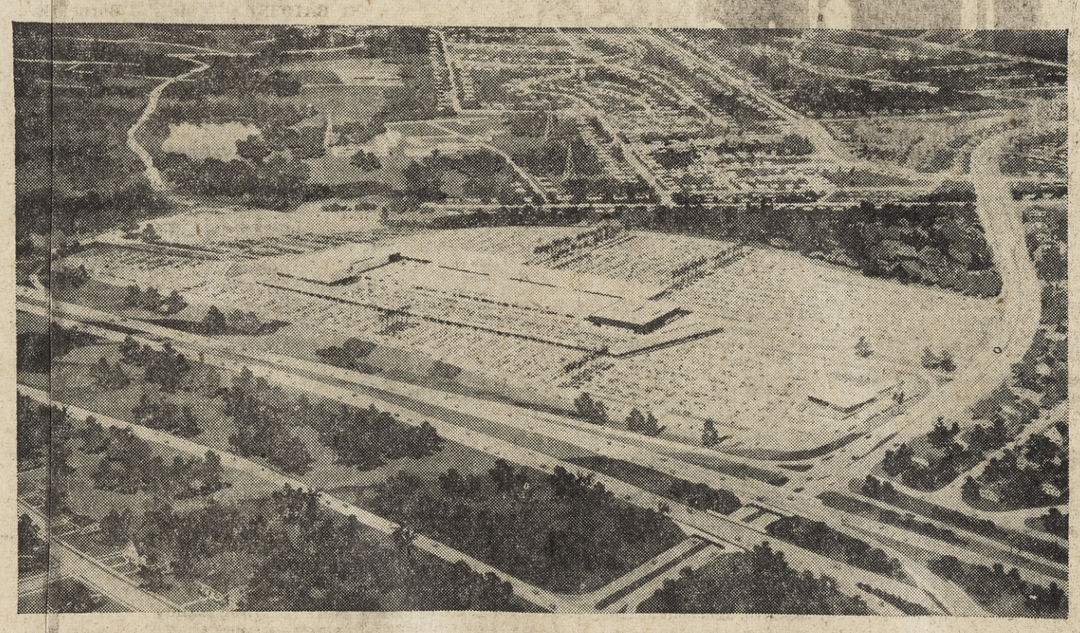

Just fill in the coupon and mail it today

MR. MRS. MISS				WIFE'S NAME	
ADDRESS			TELEPHONE	OWN ☐ RENT ☐	HOW LONG
PREV. ADDRESS					HOW LONG
EMPLOYER		ADDRESS	OCCUPATION		HOW LONG
IF SERVICE PERSONNEL RATE OR RANK		SERVICE NO.		SHIP OR STATION	
FORMER EMPLOYER		ADDRESS	OCCUPATION		HOW LONG
WIFE'S EMPLOYER		ADDRESS	OCCUPATION		HOW LONG
BANK AND BRANCH					CHECKING ☐ SAVINGS ☐
I/WE HAVE OR HAD ACCOUNTS OR LOANS WITH:					
NEAREST RELATIVE		ADDRESS			
AUTHORIZED PURCHASERS					

Upon the opening of an Optional Charge Account for me/us by the Walker Scott Company I/We agree 1. To pay for such purchases in accordance with the Walker Scott Optional Charge Account payment chart. 2. **A Service Charge at the rate of 15c on each $10.00 of the unpaid balance carried over will be added to my account each month.** 3. If monthly payments become past due, to pay the balance of my account in full if so requested by the Walker Scott Company. 4. That the Courtesy Credit Plate loaned to me by the Walker Scott Company will be surrendered upon request.

DATE _____ WALKER SCOTT COMPANY

YOUR SIGNATURE

WIFE/HUSBAND(S) SIGNATURE

This account gives you 30-day charge account conveniences plus extended credit privileges when it is difficult to adhere to the 30-day plan. Then you divide the entire amount into monthly payments . . . a small service charge is added but ONLY ON THE UNPAID BALANCE . . . your account is continuously available for additional purchases. Determine monthly payment per chart below.

Optional Charge Account Monthly Payment Chart

When Your Balance is Under	$75	$75-$100	$100-125	$125-175	$175-225
Monthly Payment Must Be At Least	$10	$15	$20	$30	$40

Over $225 — By Arrangement with our Credit Department

Castruction is progressing rapidly on our beautiful new store in Cdege Grove . . . located at Highway 94 near College Avenue. Th air conditioning is in and workmen are busy installing the ligting fixtures and the escalators . . . painters have even started to work on some of the floors. Everything will be completed fo the grand opening about mid July, so now's the time to open yor account!

3-WAY CREDIT
1. 30 DAY CHARGE
No Carrying Charge
2. BUDGET TERMS. 6 mo. to pay.
3. International Credit Card or any major oil company credit card.

Every world land speed record since 1929 has been set on . . .
DUNLOP TIRES

REGARDLESS OF CONDITION
WE TAKE YOUR OLD TIRES IN TRADE
WE ONLY REQUIRE THAT YOU DRIVE IN ON THEM

Every Day Low Prices
NEW DUNLOP
1st Quality, Black Tube Type

670x15 600x16	$11.95 ea
710x15	$14.95 ea
760x15	$16.95 ea

Add $3.00 to above prices for whitewalls
Prices is Exchange Plus Tax

Every Day Low Prices
GOLD CUP
1960 Dunlop Tubeless
All First Line, First Quality and Fully Guaranteed, No Seconds, No Factory Blemishes.

Size	Factory List	Sale Price
670x15 750x14	$27.50	$17.95
800x14 710x15	$29.75	$19.95
850x14 750x16	$32.60	$21.95

Add $3.00 to above price for whitewalls

Every Day Low Prices
NEW DUNLOP
SPORTS & IMPORTS
All First Line, 1st Quality,
Fully Guaranteed
Black Tube Type
Factory List $21.90
550 x 15
590 x 15
$14.95 ea
All Other Sizes on Sale
Add $3.00 for Whitewalls

Every Day Low Prices
Lemon Grove Tire Co.'s SPECIAL
RE-TREADS
Black Tube Type

670x15 750x14	2 tires	$15.95
800x14 710x15	2 tires	$17.95
850x14 760x15	2 tires	$19.95

Price is for retreading your tries or exchange for recapable tires

10 MINUTE RE-TREAD SERVICE
Super Fast Service, Just Ten Minutes of Your Time Required.
FREE USE OF LOANERS

All Prices Exchange, Plus Tax

- FOREIGN CAR RETREADING
- SPORTS CAR TIRE SERVICE
- TRUCK TIRE RETREADING
- WHEEL BALANCING
- TIRETRUING—DESKIDDING
- TRUCK TIRES

LEMON GROVE TIRE CO.

7319 Broadway Lemon Grove HO 9-0115

Legal Notices

CERTIFICATE OF INDIVIDUAL FICTITIOUS NAME
No. 27570
STATE OF CALIFORNIA,)) ss.
County of San Diego)

I hereby certify that I am transacting business at 1827 Englewood Dr., Lemon Grove, in the State of California, under a designation not showing the name of the person interested in such business, to-wit:
MONTEREY FOOD SERVICE
M. H. Lewallen
8550 Gateside Road
La Mesa, Calif.

STATE OF CALIFORNIA)) ss.
County of San Diego,)

On the 1st day of February in the year one thousand nine hundred and Sixty, before me personally appeared M. H. Lewallen known to me to be the person whose name is subscribed to the foregoing instrument and he acknowledged to me that he executed the same.

WITNESS my hand and the seal of my office this 1st day of February, 1960.
(SEAL)
C. C. McGEE, JR.
My Commission Expires July 7, 1962
L. G. Review Feb. 4, 11, 18 & 25.

NOTICE TO CREDITORS
No. 65161

ESTATE OF CARL A. BROMBERG, also known as CARL ANDREAS BROMBERG, aka A. CARL BROMBERG, Deceased.

Notice is hereby given by A. E. GALLAGHER, Coroner and Public Administrator as the Administrator of the above entitled estate, to the creditors of, and all persons having claims against the said decedent, that within six months after the first publication of this notice, they either file them with the necessary vouchers in the office of the Clerk of the Superior Court of the State of California, in and for the County of San Diego, or present them with the necessary vouchers to the said Administrator at his place of business, 3322 Congress St., San Diego 10, California.
A. E. GALLAGHER
Administrator of the Estate of the above named decedent.
HENRY A. DIETZ, County Counsel
By DUANE J. CARNES, Deputy.
Attorneys for said Administrator.
L. G. Review Feb. 4, 11, 18 & 25.

NOTICE TO BIDDERS

NOTICE IS HEREBY GIVEN that the Helix Irrigation District will receive, on or before 9:15 A.M. March 8, 1960 bids for Pipeline Project No. 7869 in the City of La Mesa, City of El Cajon and County of San Diego, California.

All items of work shall be as more particularly enumerated and described in the Bid Form and other contract documents forming a part of, and in strict conformity with, the "Plans and Specifications for Pipeline Project No. 7869 available at the office of the Board of Directors of said District, 8111 University Avenue, La Mesa, California, and shall include the following:

Item 1—
Furnish and Install approximately 3097' of 8" Class 150 Asbestos Cement Pipe.
Item 2—
Furnish and Install approximately 2561' of 8" Class 200 Asbestos Cement Pipe.
Item 3—
Furnish and Install approximately 10' of 6" Class 250 Cast Iron Pipe.
Item 4—
Lower approximately 80' of 10" Class 150 Cast Iron Pipe.
Item 5—
Furnish and Install approximately 104—¾" Bronze Corporation Cocks.
Item 6—
Furnish and Install approximately 10—¾" x 1" Bronze Corporation Cocks.
Item 7—
Furnish and Install approximately 1—1" Bronze Corporation Cock.
Item 8—
Furnish and Install approximately 1—2" Tap including 2" Wheel gate valve assembly.
Item 9—
Furnish and Install approximately 431' of ¾" Copper Service tubing.
Item 10—
Furnish and Install approximately 157' of 1" Copper Service Tubing.
Item 11—
Furnish and Install approximately 4' of 2" Copper Service Tubing.
Item 12—
Furnish and Install approximately 6—6" Fire Hydrant Assemblies (2-Way)
Item 13—
Furnish and Install approximately 1—6" Fire Hydrant Assembly (Steamer)
Item 14—
Furnish and Install approximately 1—2" Fire Hydrant Assembly.
Item 15—
Furnish and Install approximately 3—2" Blow-off Assemblies.
Item 16—
Furnish and Install approximately 2—1" Air and Vacuum Relief Valve Assemblies per Standard Drawing 9 minus items 2 and 3.
Item 17—
Furnish and Install approximately 460' of 2" hi-line.
Item 18—
Cut and repair approximately 46 sewer laterals.
Item 19—
Cut approximately 5708' of existing water main and plug with approximately 55 concrete plugs.

The work shall include the furnishing of any and all required labor, transportation, services and material, for the hauling, distributing, excavating, laying, caulking, tapping, assembling, testing, backfilling and restoring all pavement and surfacing where necessary for the construction of Pipeline Project No. 7869 complete as shown on the plans and in the specifications.

The District reserves the right, after opening bids to reject any or all bids.

It is especially called to the attention of the Bidder that the work placed under contract shall be commenced by the Contractor within fifteen (15) days after the date of the letter giving notice to the Contractor to proceed; the official starting date shall be said 15th day and shall be completed within forty five (45) calendar days including Sundays and holidays from such official starting date.

Bidders are hereby notified that pursuant to the Statutes of the State of California, or local law thereto applicable, the Helix Irrigation District has ascertained the general prevailing rate of per hourly wage and wages for legal holidays and overtime work in the locality in which this work is to be performed, for each craft or type of workman or mechanic needed to execute the contract which will be awarded the successful bidder, and that these prevailing rates were adopted by the Board of Directors of said District on January 19, 1960 and are contained in these specifications.

PREVAILING RATES OF PAY FOR LABORERS, WORKMEN, AND MECHANICS EMPLOYED BY CONSTRUCTION CONTRACTORS AND SUBCONTRACTORS

Classification	Wage per Hour
Carpenter	$3.825
Plumber—Utility Pipeline	4.10
Laborer—General or Construction	2.88
Operators and Tenders of Pneumatic & Electric Tools, vibrating machines & similar mechanical tools not separately classified herein	3.09
Cribbers and Shorers	3.24
Powderman	3.365
Driller (Core, Diamond or Wagon)	3.33
Flagman	2.88
Watchman	2.68
Air Compressor Operator	3.13
Motor Patrol Operator	4.01
Skip Loader Operator—wheel type	3.91
Skip Loader Operator—Hough or similar type	4.01
Tractor Operator — Boom attachment	4.01
Tractor Operator — Bulldozer, Tamper, Scraper or Drag Type shovel	3.91
Trenching Machine Operator—smaller than Buckeye 25	3.72
Trenching Machine Operator—Buckeye 25 or larger	4.01
Universal Equipment Operator—shovel, dragline Derrick, Derrick-Barge, Clamshell or Crane	4.01
Concrete Pump or Pumpcrete Operator	4.01
Pavement Breaker Operator	3.91
Roller Operator	3.72
Boxman or Mixer Box Operator (Concrete or Asphalt Plant)	3.72
Concrete Mixer Operator—Skip Type	3.37
Drivers of Dump Trucks—less than 4 yard water level	3.365
Drivers of Trucks — Legal Payload capacity—less than 6 tons	3.365
Drivers of Trucks — Legal payload capacity between 6 and 10 tons	3.395
Drivers of Trucks — legal payload capacity between 10 and 15 tons	3.445
Drivers of Transit-Mix Trucks 3 yards or more	3.745
Water Truck Driver — under 2500 gallons	3.425
Electrician—Journeyman	4.10

Any classification omitted herein shall be paid not less than $2.88 per hour, excepting Watchman $2.68 per hour.

The foregoing schedule of hourly wages is based upon a working day of eight (8) hours. The rate for legal holidays and overtime work shall be not less than time and one-half of the prevailing hourly wages. If any holidays fall on Sunday, the Monday following shall be considered a legal holiday.

It shall be mandatory upon the Contractor to whom the contract is awarded and upon any subcontractor under him, to pay not less than the said specified rates to all laborers, workmen and mechanics employed by them in the execution of the contract.

Each bid shall be made out on a form attached to and forming a part of the Specifications, which can be obtained at the office of the Helix Irrigation District, 8111 University Avenue, La Mesa, California, and shall be sealed and filed with the Secretary of the Board of Directors of said District on or before Mar. 8, 1960 at 9:15 A.M. and publicly read aloud on or after 9:15 A. M. of that day in the office of the Board of Directors of said District.

Each bid shall be accompanied by a certified or cashier's check or bond secured from a surety company satisfactory to the Board of Directors of said District, the amount of which check or bond shall not be less than 10% of said bid made payable to the order of the Helix Irrigation District, said check or bond shall be given as a guarantee that the bidder will enter into a contract if awarded the work, and will be declared forfeited if the successful bidder refuses to enter into said contract after being requested so to do by the Board of Directors of said District.

The successful bidder will be required to furnish a labor and material bond in an amount equal to 50% of the contract price, and a faithful performance bond in an amount equal to 100% of the contract price, said bonds to be secured from a surety company satisfactory to the Board of Directors of said District. The successful bidder shall also be required to meet the insurance requirements of the District as set forth in the General Conditions. All of said bond and insurance requirements shall be completed and submitted to the District within six (6) calendar days from the date the District gives written intention to award the contract. Failure to meet these requirements within the alloted time shall be sufficient cause for rejection of bid.

The Bidder shall be required to submit with the bid a guarantee of bonds on the form provided in the Specifications. All Plans and Specifications shall be returned to the District, whether or not a bid is submitted.

No bid will be accepted from a Contractor who is not licensed in accordance with the law under the provisions of Division III, Chapter 9 of the Business and Professions Code of the State of California.

The said Board of Directors reserves the right to reject any or all bids and/or waive any irregularity in a bid.

Form of proposal, Contract, Plans and Specifications may be obtained upon application to the District, for which a deposit of five dollars ($5.00) will be required. The deposit will be refunded provided said plans and specifications are returned in good conditions within thirty (30) days of the bid opening. If plans and specifications are not returned within said 30 days the deposit shall be forfeited.

DATED: La Mesa, California
February 2, 1960
By the order of the Board of Directors.
HELIX IRRIGATION DISTRICT
By Margaret C. Penry
Secretary
Feb. 11, 18 & 25, 1960.

NOTICE OF DEFAULT AND ELECTION TO SELL UNDER DEED OF TRUST

BE IT KNOWN that the undersigned, as Beneficiaries and holders of a certain deed of trust executed by HARLOW S. WHITE, by his attorney in fact, OTIS E. WHITE, as trustor, to MT. HELIX ASSOCIATES, INC., a corporation, as trustee, in favor of FRED SEGUIN and KATHLEEN T. SEGUIN, husband and wife as JOINT TENANTS on March 12, 1959, which deed of trust was recorded in the Office of the County Recorder of San Diego County, California, on May 27, 1959, as document No. 106965, in Book 7685, page 53 of Official Records.

DO HEREBY GIVE NOTICE that the obligation secured by said deed of trust is in default, and that said undersigned beneficiaries, pursuant to the terms of said deed of trust and the note secured thereby do hereby declare the entire balance of the obligation, and such other amounts as may be provided, to be due and payable, and do hereby elect to sell the property named in said deed of trust to satisfy the said obligation.

The nature of the breach of obligation is default in payments due November 27, 1959 and monthly thereafter, and payments on prior encumbrance.

The property described in said deed of trust is all that real property in the State of California, County of San Diego, described as:
The West 70 feet of Lot 6, Block "C", Goodman Acres, according to Map thereof No. 2001, filed in the Office of the County Recorder of San Diego County, March 1, 1927.

DATED: This 1st day of February, 1960.
FRED SEGUIN
Beneficiary
KATHLEEN T. SEGUIN
Beneficiary
STATE OF CALIFORNIA)) ss.
COUNTY OF SAN DIEGO)

On February 1st, 1960 before the undersigned a Notary Public in and for said County and State, personally appeared FRED SEGUIN and KATHLEEN T. SEGUIN known to me to be the persons whose names are subscribed to the within instrument and acknowledged that they executed the same.

WITNESS my hand and official seal.
Wayne V. Hoy, Notary Public in and for said County and State.
L. G. Review Feb. 18, 25, Mar. 3, 10, 1960.

NOTICE TO CREDITORS
No. 65212

Estate of CLARA F. FUGLER, also known as C. F. FUGLER, Deceased

Notice is hereby given by the undersigned, THE FIRST NATIONAL TRUST AND SAVINGS BANK OF SAN DIEGO, as the Executor of the Sstate of Clara F. Fugler, aka C. F. Fugler, Deceased, to the creditors of and all persons having claims against the said deceased, that within six months after the first publication of this notice, they either file them with the necessary vouchers in the office of the Clerk of the Superior Court of the state of California, in and for the County of San Diego, or present them with the necessary vouchers to the said Executor at its place of business 201 "A", San Diego, California.
L. L. WATHEY
Executor of the Estate of Clara F. Fugler, aka C. F. Fugler, Deceased
Dated at San Diego, Calif., this 11th day of Feb., 1960.
W. EARL SMART
Attorney for said Executor
L. G. Review Feb. 18, 25, Mar. 3, 10

TAX SALE Nos. 6505—1 to 3 incl. 6506—1 to 6 incl. 6510, 6512 & 6515
NOTICE OF SALE OF PROPERTY DEEDED TO THE STATE FOR DELINQUENT TAXES

WHEREAS, I was on the 29th. day of December, 1959, directed by the Board of Supervisors of San Diego County, State of California, and there was received by me and filed in my office an authorization of the State Controller, dated January 19th., 1960, to sell at public auction, for cash in lawful money of the United States, certain tax deeded properties, public notice is hereby given that unless the said properties are redeemed, as provided by law, I will on the 23rd. day of March, 1960, at the hour of 10:00 o'clock A. M. in the Tax Collector's office in the San Diego City and County Administration Building at 1600 Pacific Highway in the City of San Diego, sell as directed the said property for a sum not less than the minimum price set forth in this notice.

The parcel or parcels of property that are the subject of this notice are situate in the County of San Diego, State of California, and are described as follows:

6505-1
In Kentwood in the Pines Unit No. 2: Lot 16, Block 18
(Also known as: Par 134E 58 129)
Last Assessee: Edward J. & Ruth P. Peterson
Minimum Price: $80.00 inclusive of advertising & recording costs.

6505-2
In Kentwood in the Pines Unit No. 2: Lot 7, Block 31
(Also known as: Par 134E 57 62)
Last Assessee: Jeanfay Corp.
Minimum Price: $20.00 inclusive of advertising and recording costs.

6505-3
In Whispering Pines: Lot 181
(Also known as: Par 124E 37 32)
Last Assessee: Shirly Carothers
Minimum Price: $80.00 inclusive of advertising & recording costs.

6506-1
In Harbison Canyon: Lots 16 to 19 incl. Block B
(Also known as Par 151E 37 23 to 26 incl.)
Last Assessee: Michigan Mortgage Co.
Minimum Price: $80.00 inclusive of advertising & recording costs.

6506-2
In Harbison Canyon Unit No. 2: Lot 44 Block R
(Also known as: Par 151E 39 74)
Last Assessee: Michigan Mortgage Co.
Minimum Price: $40.00 inclusive of advertising & recording costs.

6506-3
In Harbison Canyon Unit No. 2: Lot 19 Block V
(Also known as: Par 151E 39 173)
Last Assessee: Michigan Mortgage Co.
Minimum Price: $20.00 inclusive of advertising & recording costs.

6506-4
In Harbison Canyon Unit No. 2: Lot 34 Block V
(Also known as: Par 151E 39 179)
Last Assessee: Michigan Mortgage Co.
Minimum Price: $40.00 inclusive of advertising & recording costs.

6506-5
In Harbison Canyon Unit No. 2: Lot 48, Block V
(Also known as: Par 151E 39 191)
Last Assessee: Michigan Mortgage Co.
Minimum Price: $20.00 inclusive of advertising & recording costs.

6506-6
In Silver Brook Unit No. 1: NEly ½ Lot 12 Block 6
(Also known as: Par 151E 44 51)
Last Assessee: Michigan Mortgage Co.
Minimum Price: $20.00 inclusive of advertising & recording costs.

6510
In Map No. 2320: Lots 34 & 35, Block M (Also known as: In Lake Morena Oak Shores No. 2, Map 2320: Lots 34 & 35 Block M)
(Also known as: Par 175E 37 191 & 192)
Last Assessee: Eleanor C. Shoemaker
Minimum Price: $80.00 inclusive of advertising & recording costs.

6512
In Assessor's Map No. 31: Lots 1 to 11 incl. Block 4C (Also known as: Beg at NE cor of Sec. 20 th W alg N li of sd Sec. 825 ft to POB th S at R/A 330 ft th W at R/A 165 ft th N at R/A 330 ft th E at R/A 165 ft to POB in Section 20, Township 13 South, Range 3 East) (Also known as: Par 133E-20-41)
Last Assessee: John Gray
Minimum Price: $75.00 inclusive of advertising & recording costs.

6515
In Section 4, Township 18 South, Range 8 East: W 82.5 ft of E 247.5 ft of S 264 ft of N 792 ft of NE¼ of SE 1/4 (Also known as: Par 188E-4-3)
Last Assessee: Charles W. & Susie S. Burrows
Minimum Price: $60.00 inclusive of advertising & recording costs.

If redemption of the property is not made according to law prior to the sale thereof the right of redemption will cease. For information regarding redemption apply to J. C. PERRIGO, Auditor and Controller of San Diego County, Civic Center, San Diego, California.
WILBUR W. EASTON
Tax Collector of San Diego County, State of California.
L. G. Review Feb. 25, Mar. 3 & 10.

CERTIFICATE OF INDIVIDUAL FICTITIOUS NAME
No. 27615
STATE OF CALIFORNIA.)) ss.
County of San Diego,)

I hereby certify that I am transacting business at 1819 Englewood Dr., Lemon Grove, in the State of California, under a designation not showing the name of the person interested in such business, to-wit:
MONTEREY BEAUTY SHOP
Mr. Harry Wallman
Mrs. Faye Wallman
2034 Ensenada St.
Lemon Grove, Calif.

STATE OF CALIFORNIA.)) ss.
County of San Diego,)

On the eighth day of February in the year one thousand nine hundred and sixty, before me personally appeared MR. HARRY WALLMAN and MRS. FAYE WALLMAN, known to me to be the person whose name is subscribed to the foregoing instrument and they acknowledged to me that they executed the same.

WITNESS my hand and the seal of my office this eighth day of February, 1960.
(SEAL)
AVA B. CONSTANT
Notary Public in and for said County and State
My Commission Expires Nov. 20, 1962.
L.G. Review Feb. 11, 18, 25 & Mar. 3

CERTIFICATE OF PARTNERSHIP FICTITIOUS NAME
No. 27583
STATE OF CALIFORNIA,)) ss.
County of San Diego.)

We hereby certify that we are partners transacting business at 3560 Grove St., Lemon Grove in the State of California, under a designation not showing the names of the persons interested as partners in such business, to-wit:
GROVE DISPLAY AND PARTY SUPPLY
The names of the partners are:
Harley K. Thurslund, residing at 3880 Bass St., Lemon Grove
Irene G. Thurslund, residing at 3880 Bass St., Lemon Grove
WITNESS our hands this 2nd day of February, 1960.
HARLEY K. THURSLUND
IRENE G. THURSLUND

STATE OF CALIFORNIA,)) ss.
County of San Diego.)

On the 2nd day of February in the year 1960, before me personally appeared Harley K. Thurslund and Irene G. Thurslund known to me to be the persons whose names are subscribed to the foregoing instrument and acknowledged to me that they executed the same.

WITNESS my hand and the seal of my office this 2nd day of February, 1960.
(SEAL)
JOHN B. DAIL
L. G. Review Feb. 4, 11, 18 & 25.

NOTICE TO CREDITORS
No. 65256
Estate of ROBERT W. LANGE, Deceased

Notice is hereby given by the undersigned, FRED H. LANGE, as the Administrator of the Estate of ROBERT W. LANGE, Deceased, to the creditors of and all persons having claims against the said deceased, that within six months after the first publication of this notice, they either file them with the necessary vouchers in the office of the Clerk of the Superior Court of the state of California, in and for the County of San Diego, or present them with the necessary vouchers to the said Administrator at his place of business 7918½ Broadway, Lemon Grove, California.
FRED W. LANGE,
Administrator of the Estate of ROBERT W. LANGE, Deceased.
Dated at Lemon Grove, California, this 11th day of February, 1960.
KENNETH A. BARWICK
Attorney for said Administrator.
L. G. Review Feb. 18, 25, Mar. 3, 10

NOTICE OF INTENTION TO ENGAGE IN THE SALE OF ALCOHOLIC BEVERAGES

TO WHOM IT MAY CONCERN:

Subject to issuance of the license applied for, notice is hereby given that the undersigned purposes to sell alcoholic beverages at the premises, described as follows:
7268 Broadway
Lemon Grove

Pursuant to such intention, the undersigned is applying to the Department of Alcoholic Beverage Control for issuance on original application of an alcoholic beverage license for these premises as follows:
On-Sale Beer

Anyone desiring to protest the issuance of such license may file a verified protest with the Department of Alcoholic Beverage Control at Sacramento, California, stating grounds for denial as provided by law. The premises are not now licensed for the sale of alcoholic beverages. The form of verification may be obtained from any office of the Department.
EVA N. &
MARVIN J. KINCAID
L. G. Review Feb. 25.

Department Store Unique in Area

Ames Department Store, 9917 Campo Road, Spring Valley, has been under its present ownership and name for only a year but is showing a slow, steady progress.

Owned by Edward and Beryl Ames, the store is the only general store in the immediate area. It carries all sorts of items, offers dry cleaning service, photo developing, money orders and a place for paying utility bills.

Grove Junior High PTA: 1,160 Members

The Lemon Grove Junior High School PTA now has 1,160 mmbers, with Mrs. Jack Dunham as president.

Working toward "betterment of relations between the school and the home," the PTA unit offers assistance in community affairs which are directy connected with youth activties.

Other officers beside the president are Mrs. Ray Bierwirth, vice president; Mr. Ava Diederich, recording secetary, and Mrs. H. C. Eckler treasurer.

Morrison-Adams Jewelry Firm

Morrison-Adams Jewelers, 7919 Broadway, Lemon Grove, is a retail jewelry firmestablished in 1955.

With Earl L. Morris and Marshall A. Adams as paners, they also have a gemologist-watch maker and a cosetics and costume jewelry conltant.

The firm has added complete facilities for diamond setting and does jewelry manufacturing, designing, engraving and appraisal.

CERTIFICATE OF PARTNERSHIP FICTITIOUS NAME
No. 27681
STATE OF CALIFORNIA, ss.
County of San Diego.

We hereby certify that are partners transacting busin at 8179 Broadway, Lemon Gr in the State of California, unde designation not showing the nes of the persons interested as mers in such business, to-wit:
SAN DIEGO CUSTO CABINET WORKS
The names of the partn are:
EMIL C. SLADE, residing 2226 Morose St., Lemon Grove, (f.
JOHN A. FEHRINGER, siding at 5361 Waring Road, Sa Diego 20, Calif.
WITNESS our hands t 15th day of February, 1960..
EMIL C. SLAD
JOHN A. FEHRGER

STATE OF CALIFORNIA, ss.
County of San Diego.

On the 15th day of Fuary, 1960, before me personally pared EMIL C. SLADE and JO A. FEHRINGER, known to mo be the persons whose names subscribed to the foregoing instment and acknowledged to me thHEY executed the same.

WITNESS my hand and seal of my office this 15th day Feb-ruary, 1960.
Juanita R. Dye
Notary Public in for said County and St.
L.G. Review Feb. 25, Mar. 3, 17.

NOTICE OF TRUSTEE'S LE T. O. No. 59-5392

On TUESDAY, March 22, 0, at 11:00 A.M., TITLE INSURANCE AND TRUST COMPANY, duly appointed Trustee under a pursuant to Deed of Trust da August 4, 1959 executed by MES RICHARD HOLFORD, a sinman, and AMY HOLFORD, a wi son and mother and recorded Aist 7, 1959, in book 7815, page 9, of Official Records in the of the County Recorder of Sa Diego County, California,
WILL SELL AT PUBLIC ATION TO HIGHEST BIDDER FOASH (payable at time of sale inwful money of the United Statest the West side door of the CounCourt House, 1133 Union Street, Diego, California, all right, t and interest conveyed to and held by it under said Deed of st in the property situated in saCounty and State described as:

That portion of the Sheast quarter of the Northwest arter of Section 21, Township 1outh, Range 1 West, S.B.M. acding to United States Governme Survey and approved April 11883, described as follows:

Commencing at the Sheast corner of the said Southeaquarter of the Northwest quer of Section 21; thence West al the South line thereof, a distce of 396 feet; thence North 1 feet to a point on the Northe of said Southeast quarter the Northwest quarter; thenEast along said North line 396et to the Northeast corner said Southeast quarter of theorthwest quarter; thence Soutalong the East line of said Sheast quarter of the Northwest arter a distance of 1320 feet to tpoint of commencement.

Said sale will be made buwithout covenant or warranty, press or implied, regarding title, session, or encumbrances, to p the remaining principal sum of tnote secured by said Deed, wit: $4,488.75, with interest fromSeptember 15, 1959, as in said noprovided, advances if any, und the terms of said Deed of Trustees, charges and expenses of thetrustee and of the trusts creat by said Deed of Trust.

The beneficiary under saiDeed of Trust, by reason of a brch or default in the ogligations ured thereby, heretofore executed a delivered to the undersigned a tten Declaration of Default and Dand for Sale, and written not of breach and of election to cau the undersigned to sell said perty to satisfy said obligations and thereafter, on November 16,1959, the undersigned caused said otice of breach and of election to erecorded in book 7996, page 1 of said Official Records.

Date: February 19, 19.
TITLE INSURANCE AD TRUST COMPANY as said Trustee, By: J. Tighe, Assistant Secary
L. G. Review Feb. 25, Mar. 3, 10.

NEW! DIME-A-LINE WANT ADS

Call HOpkins 9-0101

—NOTICE—

DEADLINE FOR ALL CLASSIFIED ADVERTISING TUESDAY 5 P.M.

CLASSIFIED RATES

Minimum Charge ..... $1.00 for 1, 2, or 3 lines. Each additional line, 30c.
(10% Discount For Cash With Copy)

CLASSIFIED DISPLAY RATES ON REQUEST

CLASSIFIED GUIDE

Notices and Services
Classifications Up to 11
Employment
Classifications 12 thru 22
Automotive and Trailers
Classifications 111 thru 125
Schools
Classifications 24 thru 25
Financial
Clasifications 33 thru 40
Business Opportunities
Classifications 41 thru 42
Rentals
Classifications 43 thru 62
Real Estate
Classifications 67 thru 88
Merchandise
Classifications 90 thru 105
Livestock, Poultry, Pets
Classifications 106 thru 110

— Stamp Directory —

We give "S&H" Green Stamps

LEMON GROVE DRUG, INC
Your REXALL store
7785 Broadway HO 9-2186

LEMON GROVE HARDWARE
3340 Main St. ..... HO 6-3978
Lemon Grove

LEMON GROVE YARDAGE—
McCall & Simplicity patterns.
7816 Broadway HO 6-8594

2 Lost & Found

LOST—Green parakeet, answers to chipper. Monterey Heights, L.G. Reward. HO 9-7679.

LOST—8 mo. old Cocker-Springer Spaniel; black and white. Wearing collar w/tags. Reward. HO 3-8982.

3 Personals

CARD OF THANKS

Mr. and Mrs. Le Roy Burrows of 3659 So. Cordoba Street, Spring Valley, wish to thank their many friends and neighbors for their kindnesses extended during the recent death of their son, Jimmy.

For NEW HOME OR REMODELING SEE
PALMER SVALSTAD CO.
HO 6-6900
Can Arrange Financing
Let Me Help You With Planning

Gen. Contracting — Remodeling
DALE E. HULETT
Free Estimates HO 6-5951

Tupperware Parties
Service, Information
HO 3- 8173

4 Special Notices

A. E. 'Bob' Howell
for
INSURANCE
ALL LINES
◇
GROVE THEATRE BLDG.
HO 9-8453
3455 Imperial Avenue

Lemon Grove Hardware
FULLER'S PAINTS
We Give "S&H" Green Stamps
3340 Main Street HO 6-3978

JAMES BOYD
AUTO — LIFE — FIRE
STATE FARM INSURANCE
Broadway at Massachusetts
Office HO 9-0818, Res. HI 2-5300

8 Concrete

CONCRETE WORK
WE SAVE YOU CASH AND GIVE YOU QUALITY
CALL CO 2-7396

9 Contractors & Builders

Ouchi Nursery
DISTINCTIVE LANDSCAPING
SHRUBS — TREES
BEDDING PLANTS
SEEDS — FERTILIZERS
INSECTICIDES
4992 Imperial Ave CO 4-3593

BUILDERS and REMODELERS COMPLETE KITCHEN— SACRIFICE
Includes: 19 ft. of base cabinets, 14 ft. of wall cabinets fully formed, formica top 11' x 4', special cabinets, rotary broom storage, etc. Reg. retail price $1300.00 WE NEED THE ROOM . . . CLOSE OUT $449.00 ONLY $15.00 per month.
Also: GE Electric Range $24.95, Hooded Fans 36" or 43" $24.95.
KUSTOM KITCHENS
HOPKINS 6-7323

DELONG'S CABINET MILL
30 Day Special on Bathroom Storage Cabinets
HO 3-8670
7959 Imperial

REMODELING SERVICE
E. F. WALSH
Licensed Contractor
HO 6-5422 HO 9-9751
Family rooms, Paneling, Bathrooms, Additions, Built in Ranges & Ovens, Patios, Slabs.

What Every Woman In Love Should Know
Riteway Builds Better Homes For Less Money
3 B.R. with 2 Baths
Start at $11,700
RITEWAY BUILDERS, INC.
HO 9-0422

10 Nurseries & Landscaping

TIME TO PRUNE
Fruit Trees — Roses — Shrubs
Complete Landscaping
W. J. Penman HI 4-8629
Licensed & Insured

11 Services Offered

LITHO PRINTING CO.
Wedding Announcements
Commercial Printing
7890 Lester Ave. HO 9-7758

IRONING IN MY HOME. $1.00 hour. HO 6-3576.

SEWER HOOK-UP
by
H.B. PLUMBING
9248 Olive Dr., Spring Valley
CO 4-5580

IRONING, MY HOME. HO 3-3695.

CALL MR. FIX-IT
For Those Little Odd Jobs
Your husband can't or won't do — HO 6-3896

HAIZLIP'S PHARMACY
7801 Broadway, Lemon Grove
HO 6-4141

Call Frank Thomas For —
GARBAGE & TRASH DISPOSAL
HO 6-8487

TILTON'S
Machine and Welding Service
General Machine Shop Work
Portable Equipment
HO 6-0103 — Emer. HO 6-9491
7831 Central Ave., Lemon Grove

LEMON GROVE TAILOR
Alterations on Men's and Women's Clothing
3462 Main Street, HO 6-8467

LAWN SERVICE OR YARD WORK
Trash Hauling
By hour or by job
HO 3-8091

Alterations & Remodeling
Margaret Pound, formerly with Lee Alteration, doing business after Feb. 1 at 3630 Grove St. HO 9-7515. Open eves.

PAINTING — Exterior and Interior. Free Estimate. No Job Too Small, HO 3-7905.

13 Situations Wanted: Women

Experienced with children. I will baby sit in your home or mine. HO 9-0392.

Registered, hospital trainee practical nurse, give hypo. Have car. HO 3-1630.

13 Situations Wanted: Women

Light housekeeping, companion, or school age child, live in or out. 5 days. HO 3-6471.

LIVE IN HELP
Experienced Spanish house keepers & child care. Mature, reliable, screened from birth & screened for permanent live in jobs.
CAL-WORLD EMPLOYMENT AGENCY
BE 4-2147

14 Situations Wanted:

Call Youth Employment Office, Grossmont High School District, HO 6-4155, Ext. 55, for part time employees—clerical, sales, service.

21 Employment: For Women

Wanted Baby Sitter — light housework 4 days week. Must have car. CO 4-0664.

25 Schools & Instruction

PIANO and VIOLIN LESSONS
In your home or my studio
Popular — Classical
Children — Adults
Member of Music Teachers' Association of California
AT 1-1898 CY 8-5540

33 Money To Loan

QUICK — COURTEOUS CONFIDENTIAL SERVICE
LOANS ON:
AUTO, FURNITURE, SALARY
YOUR HOME TOWN FRIENDLY FIRM
LINCOLN FINANCE CO.
7856 Golden Ave. HO 9-2101
Lemon Grove

NEED CASH? Borrow from or sell your 2nd Trust Deed to Dan Thren. HO 9-0111.

42 Business Opportunities

SHELL STATION LEASE
LEMON GROVE
Modern 2 bay unit, 25,000 gal. Excellent location. Approx. $6,000 investment required.
BE 3-1161 For Appt.

43 Nurseries & Child Care

Loving child care. Licensed home. Spring Valley Estates. HO 9-2284.

47 Rooms For Rent

For Rent—Sleeping room with kitchen privileges. Outside entrance. HO 9-6532.

50 Apartments: Furnished

$75 — 1 Bdr., furn. apt. Adults. w/w carpeting, antenna. 1 Blk. to bus. 3441 Sweetwater Ave., L. G.

$100—studio; $115—1 bdr. $135 2 bdr., including utilities, heated pools, Barker Bros. furn., new. HO 9-4830.

51 Apartments: Unfurnished

FOR RENT—Large 2 bedroom apartment. Adults. Call HO 6-3482.

Unfurnished apartment in duplex; March 1. 4 rooms, bath, laundry, garage, hardwood floors and venetians. No yard work, water paid. Adults. 7291 North Ave., HO 6-6006.

FOR RENT—1 Bedroom apartment. w/w carpet. Garage, $65. Call JU 2-0836.

$65 — 1 Bdr., upstairs; close to bus stop. 2913 Sweetwater, S.V. HO 6-0157.

2 Bdr., w/w carpeting throughout; built in oven range; La Mesa. HO 9-3723 or if no answer Call HO 9-2465.

54 Houses for Rent: Furnished

2 Bdr., house & garage, Monterey Heights; vacant; reasonable to qualified party. HO 9-4240.

FOR RENT — Nice little furn. home for responsible quiet couple. Reasonable rent. Near all. HO 6-7716.

$75 — Nice 1 Bdr., furn. duplex, Lemon Grove. Water paid. JU 2-6217.

55 Houses for Rent: Unfurnished

1 Bdr., basement, view, couple only 2546 Helix St., Spring Valley, Call GR 7-8451.

NEW DUPLEXES Unfurnished $85 — 2 Bdr., $100 — 3 Bdr., drapes, antenna, patios, water pd. HO 6-8754 after 4 p.m.

$115 — New 3 Bdr., garage, drapes, trash & water pd. Children welcome. 8741 Lamar St., HO 9-6072.

$100 — 2 Bdr., duplex, garage, laundry, private patio & back yard, carpets, drapes, antenna, disposal, trash & water pd. Across from San Miguel school. HO 6-6214.

3 Bdr., house with 2½ acres. Casa de Oro location. $100 mo. Water paid. HO 6-9232 or HO 3-7191.

61 Miscellaneous Rentals

Rent Trailer. Modern, $50. Stream, 7872 North Ave., Space 27 or landlady. HO 6-0265.

WE RENT
Television — Refrigerators
Washers — Ranges
Rental May Apply to Purchase
SEE US ABOUT
Air Conditioning
C. P. APPLIANCES
7890 Broadway — Lemon Grove
HO 9-6154

62 Business and Industrial Property

LEMON GROVE C ZONE $99.50
3 Bdr. house. Rent or lease for home and business. Near center of town. 65x135 lot, fenced. 7670 Lemon, near Olive. CY 8-2010.

M-1 ZONE, 7951 NORTH AVE.
Down Town Lemon Grove
A Steal at $13,500
Includes 2 Bdr. house & small apartment.
Lot 70x135
LYLE ALCUMBRACK REALTY
2422 National Ave, National City
GR 7-1891

72 Lots For Sale

View Lot $7,000; Golden Ave., Sale or Trade. Call HO 6-9231.

FOR SALE—2 lots; well partly dug, water in well. Both lots together are 368 ft. deep. 251 ft. facing Highway 94. Raymond Morris, Dulzura, Grover 5-3468.

FOR SALE BY OWNER—View lot, 75x165; Zone R-2; on sewer and paved street. Price $5,750. HO 6-7161.

2 Lots—One is 1 acre; one 1½ acres; view, 2546 Helix St., Spring Valley. Call GR 7-8451.

75 Homes For Sale

Lovely 3 Bdr. home, built on 2 level R-2A lots. Fenced; patio; double garage; storage house. Walk to Lemon Grove Shopping. $5,000 down. Owner will carry balance. HO 6-9741.

$1000 DOWN
6 mo. new, 3 BR., Built-ins Wall to Wall Carpets, Drapes, 2 Car. Gar., $13,600, Financing.
ART LEITCH
Realtor
HO 3-4466 AT 3-2632

REDUCED $2500
3 Bdr., 2 bath home. Priced for $15,900. 4½% interest. $2,000 down. HO 6-4942 or HO 3-3777.

90 Miscellaneous For Sale

Late Model '59 Admiral TV, 21" screen, remote control. Call HO 3-0962.

RCA TV, 21" screen; Car (Hot rod) 2½ h.p. Rabbits and hutches for sale or trade. Baker, 8365 Golden Ave. L. G.

PAINT THINNER—40c gal. in your container. Rey's Hardware. 7907 Broadway, HO 9-8995.

91 Lumber & Building Material

Service Hardware & Appliance
Open Sundays
Builders' and Plumbing Supplies
Sherwin Williams Paints
9923 Campo Rd., Spring Valley

96 Radios & Television

WALTON'S TV SERVICE
HO 6-5827
PROMPT
Television Service
9920 CAMPO ROAD
Spring Valley

RED'S HOME T.V. SERVICE
Tubes Tested & Set Adjusted — $3.
HI 4-2793 JU 2-3438 HO 6-1877

CERTIFICATE OF INDIVIDUAL FICTITIOUS NAME
No. 27650
STATE OF CALIFORNIA,) ss.
County of San Diego,)
I hereby certify that I am transacting business at 7309 Broadway, Lemon Grove, in the State of California, under a designation not showing the name of the person interested in such business, to-wit:
BUENO'S DINING ROOM
Jeanette Heimdal
4370 Rosebud, Apt. 2,
La Mesa, California

STATE OF CALIFORNIA,) ss.
County of San Diego,)
On the 11th day of February in the year 1960, before me personally appeared Jeanette Heimdal known to me to be the person whose name is subscribed to the foregoing instrument and acknowledged to me that she executed the same.
WITNESS my hand and the seal of my office this 11th day of Feb., 1960.
HUGO WHELFING, JR.
L. G. Review Feb. 18, 25, March 3 & 10.

YOUR DIME A LINE WANT AD Will Bring Cash!

96 Radio & Television

For TV Service call MACK 'til 9 p.m. At Bowen's TV. 7769 Broadway, HO 3-1811.

BENSON'S
TV REPAIR
HOUSE CALLS
10 A.M. to 10 P.M.
HO 9-0746
3920 Granada, Spring Valley

101 Furn., Rugs & Appliances

Electric Range, Thermador Deluxe, w/heater; and Zenith 7 ft. refrigerator $165. Call HO 9-8066.

High $ Auction Mart
NEW AND USED FURNITURE AND APPLIANCES
Auction Every Sun. 10:30 a.m.
Private Sales Daily
BUY — SELL — TRADE
Wright Bros. Auctioneers
7061 Broadway, HO 6-2192. L.G.

102 Wanted To Buy

Wanted To Buy—High Spirited horse. Good for long rides. Also want bridle and saddle. Call HO 9-0101 and ask for Vic.

112 Good Things To Eat

Harold's Fryers
BROWN EGGS
FRESH DAILY
ROASTERS
FRYERS & STEWING HENS
Ready for Pan or Oven
7151 North Ave., Lemon Grove
PHONE HOpkins 6-9368

120 Trucks for Sale

LARGE SELECTION OF PICK-UPS
In Excellent Condition
$295 & UP
No down payment required on approved credit.
IK CARS
8012 Broadway Lemon Grove
HO 3-4473

121 Automobiles For Sale

1951 Pontiac 8 Chieftain; automatic trans. Good tires & seat covers. Good transportation. $275. HO 6-4352.

131 Cemeteries & Mortuaries

ERICKSON-ANDERSON
Complete Funeral Service
8390 Allison Ave. La Mesa
Phone HO 6-3297

Legal Notices

CERTIFICATE OF CESSATION OF DOING BUSINESS UNDER FICTITIOUS NAME
(California Civil Coue, Section 2469.1)
AND
NOTICE OF DISSOLUTION OF PARTNERSHIP
(California Corporations Code, Section 15035.5)

NOTICE IS HEREBY GIVEN that on or about February 15, 1960, the partnership which consisted of HERBERT A. STEPHENS AND EMIL C. SLADE, which transacted business in the County of San Diego, State of California, under the firm name and style of "STEPHENS CUSTOM WOODWORK CO.", located at 8179 Broadway, Lemon Grove, California, was dissolved by the mutual agreement, and on February 15, 1960, ceased doing business under the aforementioned firm and style.

That the names in full of all the members of said partnership and their respective addresses are as follows:

HERBERT A. STEPHENS, 3925 Violet Street, La Mesa, California; and
EMIL C. SLADE, 2226 Morose Street, Lemon Grove, California.

In Witness Whereof, we have hereunto set our hands this 15th day of February, 1960.
HERBERT A. STEPHENS
EMIL C. SLADE
STATE OF CALIFORNIA)
) ss.
COUNTY OF SAN DIEGO)

On this 15th day of February, 1960, before me, Juanita R. Dye, a Notary Public in and for the County of San Diego, State of California, personally appeared HERBERT A. STEPHENS and EMIL C. SLADE, known to me to be the persons whose names are subscribed to the within instrument, and acknowledged to me that they signed and executed the same.

In WITNESS WHEREOF, I have hereunto set my hand and affixed my official seal the day and year in this certificate first above written.

JUANITA R. DYE
Notary Public in and for said County and State.
My Commission Expires: Dec. 30, 1961
L. G. Review Feb. 18, 25, March 3 & 10.

NOTICE TO BIDDERS

NOTICE IS HEREBY GIVEN that the Helix Irrigation District will receive on or before 9:00 A. M. March 8, 1960, bids for the construction of the ALDWYCH "B" TANK, in the City of El Cajon, California.

All items of work shall be as more particularly enumerated and described in the Bid Form and other contract documents forming a part of, and in strict conformity with, the "Plans and Specifications for the ALDWYCH "B" TANK, available at the office of the Board of Directors of said District, 8111 University Avenue, La Mesa, California and shall include the following:

Concrete Tank
Item 1. Excavation of material above grade noted and excavation of foundation area.
Item 2. Construction of a 120 foot diameter concrete tank footing.
Item 3. Furnish and Install all pipe and appurtenances (including concrete anchor blocks).
Item 4. Construction of a 1,920,000 gallon capacity prestressed concrete tank.
Item 5. Asphaltic concrete drainage apron.
Item 6. Furnish and plant landscape plantings.

Steel Tank Alternate
Item 1. Excavation of material above grade noted and excavation of foundation area.
Item 2. Construction of a 120 foot diameter concrete tank footing.
Item 3. Furnish and Install all pipe and appurtenances (including concrete anchor blocks).
Item 4. Furnishing, erecting, testing, painting and coating a welded steel tank having a capacity of 1,920,000 gallons.
Item 5. Asphaltic concrete drainage apron.
Item 6. Furnish and plant landscape plantings.

The District reserves the right after opening bids to reject all bids or to select either the concrete tank or the steel tank bid, on the basis of assured time of completion. Maintenance costs will also be a factor in determining the lowest cost to the District.

It is especially called to the attention of the Bidder that the starting date and completion date of said work shall be a factor in determining the award of contract.

The work shall include the furnishing of any and all required labor, transportation, services and material, for the hauling, distributing, excavating, laying, caulking, tapping or assembling, testing, backfilling for the construction of the Aldwych "B" Tank and the excavating, spreading, grading and compacting as shown on the plans.

Bidders are hereby notified that pursuant to the Statutes of the State of California, or local law thereto applicable, the Helix Irrigation District has ascertained the general prevailing rate of per hourly wages and wages for legal holidays and overtime work in the locality in which this work is to be performed, for each craft or type of workman or mechanic needed to execute the contract which will be awarded the successful bidder, and that these prevailing rates are contained in said specifications, adopted by the Board of Directors of said District on February 2, 1960.

PREVAILING RATES OF PAY FOR LABORERS, WORKMEN AND MECHANICS EMPLOYED BY CONSTRUCTION CONTRACTORS AND SUBCONTRACTORS

Classification	Wage per Hour
Carpenter	$3.825
Sandblaster (Nozzleman)	3.33
Sandblaster (Pot Tender)	3.07
Reinforcing Iron Worker	3.60
Painters—Brush	3.54
Painters—Steel and Bridge	3.79
Welders (Structural Steel)	4.01
Electrician	4.10
Structural Iron Worker	3.85
Plumber—Utility Pipeline	4.10
Laborer—General or Construction	2.88
Operators and Tenders of Pneumatic & Electric Tools, vibrating machines and similar mechanical tools not separately classified herein	3.09
Cribbers and Shorers	3.24
Powderman	3.365
Driller (Core, Diamond or Wagon)	3.33
Flagman	2.88
Watchman	2.68
Air Compressor Operator	3.13
Motor Patrol Operator	4.01
Skip Loader Operator—Wheel Type	3.91
Skip Loader Operator (Hough or similar type)	4.01
Tractor Operator — Bulldozer, Tamper, Scraper or Drag Type Shovel or Boom Attachments	3.91
Trenching Machine Operator (smaller than Buckeye 25)	3.72
Trenching Machine Operator (Buckeye 25 or larger)	4.01
Universal Equipment Operator (Shovel, Dragline, Derrick, Derrick-Barge, Clamshell or Crane)	4.01
Concrete Pump or Pumpcrete Operator	4.01
Pavement Breaker Operator	3.91
Roller Operator	3.72
Boxman or Mixer Box Operator (Concrete or Asphalt Plant)	3.72
Concrete Mixer Operator—Skip Type	3.37
Drivers of Dump Trucks—less than 4 yard water level	3.365
Drivers of Trucks — legal payload capacity less than 6 tons	3.365
Drivers of Truck—legal payload capacity between 6 and 10 tons	3.395
Drivers of Trucks—legal payload capacity between 10 and 15 tons	3.445
Drivers of Trucks (Transit-Mix) 3 yards or more	3.745
Water Truck Driver — under 2500 gallon	3.425

Any classification omitted herein shall be paid not less than $2.88 per hour, excepting Watchman $2.68 per hour.

The foregoing schedule of hourly wages is based upon a working day of eight (8) hours. The rate for legal holidays and overtime work shall be not less than time and one-half of the prevailing hourly wages. If any holidays fall on Sunday, the Monday following shall be considered a legal holiday.

It shall be mandatory upon the Contractor to whom the contract is awarded and upon any subcontractors under him, to pay not less than the said specified rates to all laborers, workmen and mechanics employed by them in the execution of the contract.

Each bid shall be made out on a form attached to and forming a part of the Specification, which can be obtained at the office of the Helix Irrigation District, 8111 University Avenue, La Mesa, California, and shall be sealed and filed with the Secretary of the Board of Directors of said District on or before Mar. 8, 1960 at 9:00 A. M. and publicly read aloud on or after 9:00 A. M. of that day in the office of the Board of Directors of said District.

Each bid shall be accompanied by a certified or cashier's check or bond secured from a surety company satisfactory to the Board of Directors of said District, the amount of which check or bond shall be not less than 10% of said bid made payable to the order of the Helix Irrigation District, said check or bond shall be given as a guarantee that the bidder will enter into a contract if awarded the work, and will be declared forfeited if the successful bidder refuses to enter into said contract after being requested so to do by the Board of Directors of said District.

The successful bidder will be required to furnish a labor and material bond in an amount equal to 50% of the contract price, and a faithful performance bond in an amount equal to 100% of the contract price, said bonds to be secured from a surety company satisfactory ot the Board of Directors of said District. The succesful bidder shall also be required to meet the insurance requirements of the District as set forth in the General Conditions. All of said bond and insurance requirements shall be completed and submitted to the District within six (6) calendar days from the date the District gives written intention to award the contract. Failure to meet these requirements within the allotted time shall be sufficient cause for rejection of bid.

The Bidder shall be required to submit with the bid a guarantee of bonds on the form provided in the Specifications. All Plans and Specifications shall be returned to the District, whether or not a bid is submitted.

No bid will be accepted from a Contractor who is not licensed in accordance with the law under the provisions of Division III, Chapter 9 of the Business and Professions Code of the State of California.

The said Board of Directors reserves the right to reject any or all bids and/or waive any irregularity in a bid.

Forms of Proposal, Contract, Plans and Specifications may be obtained upon application to the District, for which a deposit of five dollars ($5.00) will be required. The deposit will be refunded provided said plans and specifications are returned in good conditions within thirty (30) days after the day of the bid opening. If plans and specifications are not returned within said 30 days the deposit shall be forfeited.

DATED: La Mesa, California
February 2, 1960
By the order of the Board of Directors.
HELIX IRRIGATION DISTRICT
By Margaret C. Penry
Secretary

Area No. 92—KOE STREET, et al. LEMON GROVE
NOTICE OF FILING OF ASSESSMENT AND OF TIME OF HEARING
Assessment No. 80

NOTICE IS HEREBY GIVEN:

That the Superintendent of Streets of the County of San Diego, pursuant to the Improvement Act of 1911, has filed with the Clerk of the Board of Supervisors of the County of San Diego an assessment, with diagram attached, to cover the sum due for the work performed and specified in the contract, including all incidental expenses, for the construction of sewers, manholes and appurtenances in KOE STREET,et al., in LEMON GROVE, in the unincorporated area of the County of San Diego, Area No. 92, all as more fully set forth in the Resolution of Intention adopted April 21, 1959, by the Board of Supervisors of the County of San Diego, hereinafter referred to as the Board of Supervisors, to which Resolution of Intention reference is hereby made;

That the 15th day of March, 1960, at 2:00 o'clock p.m., in the chamber of said Board of Supervisors, Room 310 City and County Administration Building, 1600 Pacific Highway, San Diego, California, is hereby fixed as the time and place when any and all persons interested in said work or said assessment may appear and be heard by said Board of Supervisors. Any person feeling aggrieved by any act or determination of the Superintendent of Streets or Engineer in relation to said work or assessment, or who claims that the work has not been performed according to the contract, or who claims that any portion of the work was omitted or illegally included in the contract, or having any objection to the correctness of the assessment or diagram or other act, determination or proceedings of said Superintendent of Streets or Engineer shall, prior to the day fixed for said hearing, appeal to said Board of Supervisors in the manner provided by law by briefly stating in writing the grounds of appeal. Such appeal must be filed in the office of the Clerk of said Board of Supervisors prior to the day fixed for said hearing.

Dated: February 17, 1960.
HELEN KELCKNER
Clerk of the Board of Supervisors of the County of San Diego, Room 306, City and County Administration Building, San Diego, California.
L. G. Review Feb. 25 & March 3.

DIME-A-LINE WANT ADS

Cash Rate

No Dime-A-Line ads accepted by phone. Deadline for Dime-A-Line ads is noon Tuesday, for Thursday publication — 2-line minimum.

Dime-A-Line Want Ads

are restricted to non-business, non-professional persons. The value of the item must not exceed $100.00 and the price of the item must appear in the ad. One item per ad is allowed. Ads average five words per line! Fill out coupon below, mail with cash, to **Homeland Publishing Co., P.O. Box 127, Lemon Grove, Calif, or bring to our office, 7834 Lester Avenue, Lemon Grove.**

HOMELAND PUBLISHING CO.
P.O. Box 127, Lemon Grove, Calif.

Enclosed find ..... cents for publishing my Dime-A-Line ad: (please print)

_____ _____ _____ _____ _____

_____ _____ _____ _____ _____

_____ _____ _____ _____ _____

_____ _____ _____ _____ _____

Name .....

Address .....

Phone .....

LOOK WHAT FOOD BASKET HAS FOR YOU!

BONDED beef roast, pork roasts, steaks, chops and sensational store-wide specials!

The Bond is in the package!

Pork Loin Roast

FULL RIB HALF

39¢ lb.

You've never really savored the ultimate goodness in tender fine-grained pork, until you've tasted the rich corn-fed flavor of Food Basket's specially selected fresh pork! From the famous Corn Belt's premium porkers . . . a new type that's been specially bred to give leaner, finer, more tender meat . . . our delicious Pork Loin roasts are BONDED . . . Food Basket's own guarantee that this excellent pork is the best you can buy!

Whole Pork Loin ..... lb. **43c**
Loin Half ..... lb. **45c**

Center Cut Pork Chops ..... lb. **65c**
Farmer Style Spareribs ..... lb. **39c**

Blade Cut Pork Chops ..... lb. **39c**
Food Basket Sausage Farm Style ... lb. **39c**

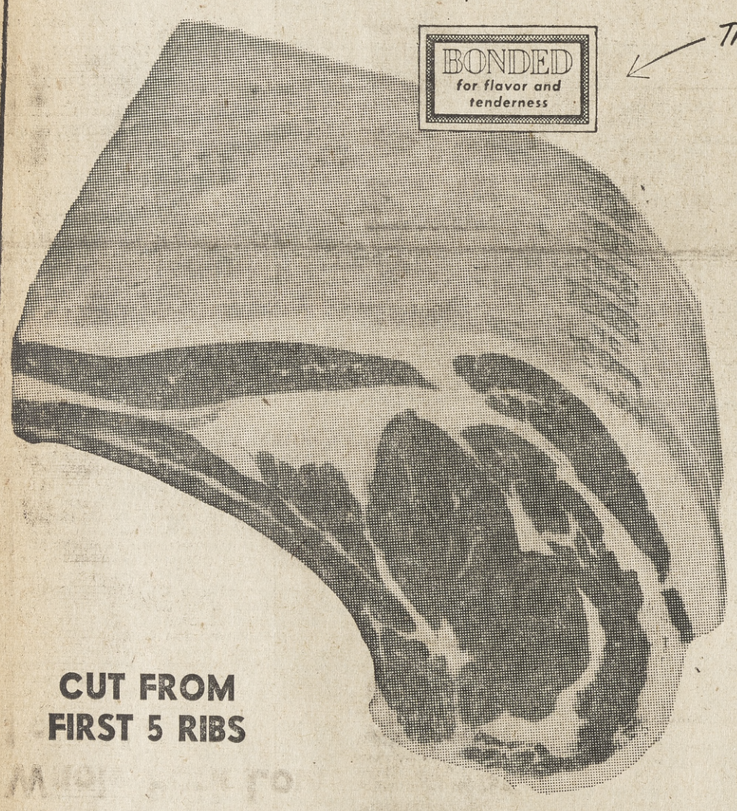

The Bond is in the package!

CUT FROM FIRST 5 RIBS

Prime Rib Roast

U.S. CHOICE

69¢ lb.

Here is that superb Food Basket roast so many Super Shoppers have been asking for, cut from the choicest of U.S. Choice beef our buyers could find, and trimmed in Food Basket's special way that gives you more delicious meat to eat for your money! The Food Basket BOND . . . with every roast . . . is your assurance of the utmost in flavor, tenderness, and quality. Get one for tomorrow!

Sweetheart Steak ..... lb. **$1.49**
Rib Filet Steak ..... lb. **$1.49**

Rib Steak ..... lb. **75c**
Prime Short Ribs of Beef ..... lb. **49c**

Sugar C&H .... 10-lb. bag **79c**
A weekend grocery special . . . a tremendous value at a very low price!

Margarine 1-lb. pkg. **15c**
Holiday brand . . . at a special Super Shopper price . . . stock up now!

Peanut Butter Laura Scudder 16-oz. jar **39c**
Pancake Mix Pillsbury's .... 3-lb. box **39c**
Imperial Syrup ..... 2-lb. btl. **29c**
Chase & Sanborn Instant Coffee ..... 6-oz. jar **89c**
Dole Pineapple Juice ..... 46-oz. tin **27c**
Nabisco Graham Crackers ..... 1-lb. box **35c**
Van Camp Pork & Beans ..... No. 2½ tin **23c**
Wishbone Italian Salad Dressing ..... 8-oz. btl. **35c**
Lipton's Tea Bags ..... 48- bags **59c**
Calo Cat Food ..... 1-lb. tin 2 FOR **27c**
SALVO ..... Giant Size 24 tablets **81c**
SALVO ..... Regular Size 12 tablets **41c**
Cheer Detergent ..... Giant Size **79c**
Zest Soap ..... Bath Bar 3 FOR **65c**
Ivory Soap ..... Medium Bar 3 FOR **31c**
Joy Liquid Detergent ..... King **98c**
Spic & Span ..... 16-oz. pkg. **29c**
Mr. Clean ..... 15-oz. btl. **39c**

Introducing a richer **NEW BLEND** of

*LUCKY COFFEE

Food Basket's own "coffee superior" with a supreme rich new blend! In the same vacuum-packed tin, it is now a superb coffee at its glamorous best. Get several 1 pound tins at this special low introductory price!

* EXCLUSIVE AT FOOD BASKET

REG. OR DRIP GRIND **49¢** 1-lb tin

FOOD BASKET'S SUPER FRESH PRODUCE SPECIALS!

Avocados ..... Large Size ..... **5 for 25c**
These large Fuerte variety avocados are rich with their own special flavor. And they're at a very special price!

Tomatoes ..... Large Size ..... lb. **19c**
Firm and red ripe . . . perfect for slicing. Full of flavor . . . at a low price!

Bananas ..... Premium Quality ..... **2 lbs. 29c**
These luscious bananas from Central America are ready to eat now, or in a few days. Great for snacks.

Carrots ..... 1-lb. Cello Pkg. ..... **3 pkgs. 25c**
Fresh and golden trimmed carrots . . . wonderful for soups and stews!

A DIVISION OF Lucky STORES, INC.

Food Basket

COLLEGE CENTER 6061 El Cajon Blvd. at College • POINT LOMA Talbot St. and Catalina Blvd. • PACIFIC BEACH 4516 Mission Blvd. at Garnet • LEMON GROVE 3205 Imperial Ave.
CHULA VISTA Third Avenue at J • UNIVERSITY Avenue at 65th • EL CAJON 1099 East Main • LA MESA East end La Mesa Blvd. at Hwy. 80 • ALLIED GARDENS 5185 Waring Road

STORE HOURS: Monday through Saturday, 9 a.m to 9 p.m. Sunday, 10 a.m. to 7 p.m. Prices Effective Thursday, Friday and Saturday. Limit rights reserved.

Annual Progress Edition

LEMON GROVE REVIEW

AND SUBURBANITE

California's Fastest Growing Community . . . "Best Climate on Earth!"

Lemon Grove's Only Newspaper

FEBRUARY 25, 1960 LEMON GROVE, CALIFORNIA Page B-1

LOST MEAL—Lemon Grove fire captain Ray Carmody sprays pressure cooker on front lawn of Ray Offutt home, 3894 Carancho, Vista La Mesa. Offutts were cooking food for their dog. Pot boiled dry. Smoke filled the house, rolled through windows, alerted the neighborhood. Damage was slight, but dog lost a meal.

Around OUR VALLEY

By Tommy Thomas

The question for 1960, as far as Spring Valley is concerned is "What are we doing to do, in corporate or annex to La Mesa Lemon Grove or San Diego?

I have talked to many residents on the subject. Some are in favor of incorporating, some for annexation to San Diego and a few for going in with Lemon Grove. Some people have even indicated that a tri-city would be a good thing: Spring Valley, Lemon Grove and La Mesa. By having this set up, people say, we could have a powerful community with a strong voting group.

Many of the Spring Valleyites are not in favor of going in with La Mesa, because they are afraid of high taxes.

Les Freeman, La Mesa city clerk and long time La Mesa resident, said in defense of "high taxes," . . . "I have the facts and figures which prove that this 'high La Mesa taxes' is a mistaken idea." He said he will release these figures to the press at any time.

As far as annexing to Lemon Grove, that community is having its own problems as to whether it is going to incorporat or go into San Diego. What t does may affect Spring Valley, but that's a matter of opinion.

Annnexing to San Diego might be all right but some people are of the opinion that by doing that we might be a "forgotten community." They say, "Look what's happened to Encanto."

The only thing about annexation, we would probably lose a lot of our individuality; our fire department, for instance, that we have worked so long and hard for, and which has become one of the best in the county.

Of course, on the other hand, we might gain a lot more police protection, as I understand all we have now is a sheriff's prowl car, and that department is doing all it can with a limited force.

In 1958 the Public Affairs Research Institute of San Diego State College made a survey of Spring Valley. It did not recommend any form of self-government, but did point out several forms that could be used. But two years in Spring Valley has brought about a big change. We now have over 20,000 population and more than 200 different business and professional establishments. Who knows . . . maybe we now have enough people and businesses here to warrant incorporation.

Where are the boundaries of Spring Valley? Actually there are no set boundaries. A map in the 1958 survey goes along more or less with the School District and the S.V. Local Fire District The northeast boundary is out on Avocado Blvd., then it goes along a line to the 94 Freeway then down Broadway, west of Brookside and down Sweetwater Rd, taking in both sides near Mt. Miguel High School, and south to almost the lake. Then north again to the northeast corner.

Regarding the portion of Our Valley known as Brookside. There is a peculiar situation. Brookside receives its mail from La Mesa, but it is in the Spring Valley Local Fire Dist. and its children go to Spring Valley schools. So actually it is part of Spring Valley, not more or less, but MORE.

Actually, La Mesa and Lemon Grove are becoming overcrowded and the thousands of people who are moving into Southern Calif. have to have a place to live, and they find Spring Valley an ideal spot. Our Valley has a lot to offer: good climate, good schools and churches and a big opportunity for business and manufacturing.

—o—

And speaking of growth and business. Have you been down around the La Presa area lately? The area has grown so much that some of the business houses are grown right along side. For instance . . . the La Presa Acres Market, which has been going for six years, under the fine ownership of Henry and Gertrude Bridgeman (8915 Jamacha Rd.) is going north a few blocks to 922 Grand Ave.

The new market will be known as the La Presa Market. Taking in 1,400 square feet, it will be a self-service business, and will be open every day, 8 a.m. to 8 p.m. Some of the fin-

(Continued on Page 3)

Says 'No Hoax At All'

Researcher Lashes Back at Criticism

TILT—Operators of this "back hoe" machine found themselves leaning intead of digging the other day. The M. J. Baxter Co. of El Cajon is installing a 2,000-foot sewer line in the Spring Valley area. While the machine was working on Merritt Drive, just off Campo Road, the sides of the trench gave way and the machine tipped over. No one was injured. The machine was extricated with little damage.

Incorporation Still Best Bet, Bureau Man Says

Defends Accuracy Of 1957 Report To Grove Chamber

The director of a municipal research bureau this week lashed back at a San Diego official who two weeks ago called a "local government" report prepared for the Lemon Grove Grove Chamber of Commerce " a cruel hoax on the chamber of commerce and the public."

Howard McCalla, administrative analyst for the office of the city manager of San Diego, appeared as a private citizen to address the Lemon Grove Men's Club. He is a resident of Lemon Grove.

He attacked a 1957 report prepared by the Los Angeles Bureau of Municipal Research. The report, submitted to the Lemon Grove Chamber of Commerce on November 6, 1957, advocated the incorporation of Lemon Grove as a city.

McCalla charged that the report "was full of errors and distortions in reference to revenues that could be expected if Lemon Grove were to incorporate as a city, and did not cover the level of services that could be expected."

This week, James O. Stevenson, director of the research bureau, said: "I recall the mass meeting at one of your schools where the incorporation report was reviewed after it had been studied by all of the representative organizations of Lemon Grove. I recall no objection to the movement (for incorporation) at that meeting nor any criticism of the report."

Stevenson said that his firm has made similar studies in Los Angeles county for areas which later incorporated and that "our estimates proved conservative and I do not know of a single city that regrets the step taken. On the contrary, many of them have greatly expanded their boundaries by annexations . . ."

He went on to say that since the passage of the state's "uniform sales tax" law, "the advantages of incorporation to a city like Lemon Grove far outweigh the advantages of annexation to a larger and older city."

He said that in Los Angeles, business license taxes are a greater burden than the municipal property tax.

"The small cities without such license taxation, sewage rental charges and other restrictions of individuals and business freedom are the main hope of this area to maintain a competitive economy."

Recreation Expert Says 'Do It Now'

The superintendent of the recreation department of the City of San Diego last week warned members of the Lemon Grove Men's Club that action should be taken immediately to get a site for a community center and park in this area.

"If it isn't done now," she said, "it isn't going to be done."

She said that a recreation center adequate for the needs of the community would cost $250,000 and would cost from $15,000 to $20,000 a year to maintain.

Discussing the possibility of Lemon Grove anexing to San Diego, the speaker—Miss Pauline des Granges—said in answer to question from club member Harry Griffen: "It would easily be 10 years before the city would be able to develop such a community center."

She had said earlier in discussing annexation and the operation of the recreation department in San Diego, that "recreation has to fight for funds with sewers, streets, etc., and recreation usually comes out second."

Miss Des Granges outlined the city's recreation program and said that much of it centers on use of public school playgrounds and facilities. She said that in the Lemon Grove area a separate contract with the school system would be necessary for such use.

If Lemon Grove were to annex to San Diego, she said, a recreation program would be set up immediately in connection with the schools, if a contract could be worked out.

"But in any event," she said, "it is the citizens themselves who determine what kind of recreation program they will have."

'Heart Sunday' Volunteer Force To Seek Funds

This Sunday an army of volunteers will launch a drive to collect funds for the San Diego County Heart Association.

Mrs. W. Allen Moss, 4366 North Rogers Rd., Spring Valley, is serving as 1960 Heart Sunday chairman for Lemon Grove, Spring Valley and Encanto.

On Heart Sunday last year, workers collected $1,267.68—up considerably from the $881.06 collected in 1958.

Starting at noon, the volunteers will call on their neighbors. Throughout the county they will be attempting to raise $148,000 for the fight against heart disease, which is said to cause more deaths than all other diseases combined.

"When the Heart Sunday volunteer arrives between noon and 4 p.m. on Feb. 28, she will hand her neighbor a collection envelope and a heart educational leaflet. The householder may insert in this envelope, a cash or check contribution of any amount, seal the envelope, and return it to the collector," Mrs. Moss explained.

"If the volunteer finds no one at home, he or she will leave a special envelope pre-addressed to the San Diego County Heart Association in which a contribution may be mailed, Mrs. Moss said.

Helix Officials OK Treatment Plant Design and Study

Helix Irrigation District directors this week okayed a contract for the study and design of a multi-million dollar water treatment plant.

The plant is to be designed by the James M. Montgomery Co. of Pasadena.

The action followed earlier discussions of building a filtration plant in Slaughterhouse Canyon jointly with the Rio San Diego and Otay water districts. Helix officials said this week that the other two agencies were not involved in the study which has been authorized.

The filtration plant would be designed to eliminate silt, sand, mud and "occasional small objects" from the water which is distributed in this area.

District officials estimated that the plant along with pumping plants, pipeline and storage facilities might cost as much as six million dollars.

Public Hearings On Grove Streets Set By Supervisors

SAN DIEGO (CNS) —Three public hearings on road matters in Lemon Grove were held Tuesday by the County Board of Supervisors, and approval of each of the road construction projects under question was voted by the Board.

The biggest of the questions was the assessment for work on Mercury drive, with the cost per front foot running up to $16.82.

J. F. Mulgrew, assistant county surveyor, told Supervisors that the job of paving and laying a six inch water line had cost $20,405, or only $1,000 more than estimated.

Supervisors approved the assessments and voted to take the finished street into the county road system.

The Board also voted a change order on street work in 68th street, adding $64.95 to the contract. The addition was for a change in a curb, and Supervisor David W. Bird said the paper work and the calling of the hearing were costing more than the added expense of the job.

The Board also approved a resolution of intention to improve the Citrus street area, after being told by the county counsel's office that 70 per cent of the property owners are in favor of forming a 1911 improvement act district for the project.

County to Pay Part of Cost For Drain Work

SAN DIEGO (CNS) — The county is going to help on the drainage costs in the improvement of Campo road, in Casa de Oro, the County Board of Supervisors was informed this week.

The state is paying part of the cost, to bring the road up to required standards before it is turned over to the county, and local property owners are also paying the major part of the expense.

But David K. Speer, county road commission, told Supervisors that the county is going to put up $13,500 of the $18,210 needed for the drainage work.

D. W. Bird Is Luncheon Guest of Honor

Approximately 200 friends and acquaintenances of Supervisor David W. Bird honored him this week on Thursday at a luncheon at the Chula Vista Country Club.

A group representing Lemon Grove took part in the affair. Bird is supervisor of the district which includes the Lemon Grove area.

Bird has not yet announced his decision on being a candidate to succeed himself when his term expires this year. Deadline for filing is April.

The DIMMER VIEW

by MAX GOODWIN

Caryl Chessman is having his revenge.

He has all but revoked the laws of society by which he was duly tried and convicted.

It is a shocking travesty that the bandit-rapist could be permitted to fight off his penalty from within the confines of death row for more than 11 years. It is all the more shocking that he possibly will be able to take his case before 30 more judges, according to the statement of his attorney. All of this has nothing to do with his guilt, since he was found guilty beyond a shadow of a doubt, but he says only that the court shorthand transcript was faulty.

With his revenge, Chessman may have pulled down the presidential aspirations of Governor Brown. It is apparent that many of his staunchest supporters cannot condone the Governor's actions as easily as the Governor could reprieve Chessman.

The Governor erred in two important instances. The reprieve was not based on Chessman's guilt, but rather on the Governor's belief that the people hadn't decided on capital punishment. The second miscarriage is the Governor's insistence that the people, through the Legislature, re-affirm or deny the law which already exists. Retroactive law-making is not part of our democratic way of life and few legislators will have a part of it. The reprieve has shaken our citizens' faith in democratic jurisprudence and has given aid and comfort to all felons.

The Governor partly excused his decision by blaming the State Department for demanding the reprieve so as not to embarrass the President who is making a South American tour.

He cannot serve well his people and the Washington politicos at the same time, for no man can serve two masters. He has only to check Section 25, Article 4, of the State Constitution to know that the Legislature shall not "pass local or special laws . . . for the punishment of crimes . . ."

The Chessman case will become one of our historic oddities and the harm, we believe, is no longer restricted to his rape victims.

* * *

With this issue of this newspaper is a Progress Edition. It covers various areas of growth of this community. As we

(Continued on Page 3)

Another Fast Draw Artist Shoots Self

The second Lemon Grove resident to suffer a self-inflicted bullet wound within a week's time was listed last Wednesday.

Lloyd Donald Hutchins, 31, of 8480½ Golden avenue was taken to Sharp Hospital after accidentally shooting himself in the leg with a .44 caliber revolver.

Hutchins, a carpenter, shot himself while spinning the revolver on his finger to put the gun in his holster, sheriff's deputies reported.

Deputies said the revolver fired as Hutchins slammed the gun into his holster. The bottom of the holster was shot away and the bullet entered Hutchins' leg three inches below his knee.

A few days earlier, Donald C. Ellis, a painter, who lives at 2910 Olive st., shot homself in the right thigh in a quick-draw exhibition.

Ellis recovered. Hutchins is reported to be in good condition.

Chamber Offers Income Tax Forms

The Lemon Grove Chamber of Commerce, 7350 Broadway, has a supply of all federal income tax forms, Helen Moulton, manager, said this week.

She said that anyone who needs any of the forms can get them.

Also, she said, the Chamber is maintaining a voter registration desk. Anyone who has resided in the state one year and the county 90 days (as of the date of the next election) is eligible to register.

Bear Files for Assembly Race

Jim Bear, National City attorney, will be a candidate for State Assembly in the 80th Assembly District.

He ran against Jack Schrade, the incumbent, two years ago and lost by one of the narrowest margins and most exciting fights in Southern California political history. Schrade won by 180 votes, a margin which stood up under a recount.

Bear announced his candidacy at a reception at the home of Mr. and Mrs. Si Casady in El Cajon. Casady is publisher of the El Cajon Valley News.

LOCAL BANK — Lemon Grove's branch of the United States National Bank is part of an ever-expanding banking system. Located at 7859 Broadway, the bank is managed by William B. Paul, with R. P. Dryden as assistant manager. The banking system started in 1913 and has grown to include 21 banks, with at least three new branches anticipated this year.

Local Births

JARMAN, Robert—8921 Frederick, Spring Valley; February 11, 1960, girl; Paradise Valley Hospital.

AISPURO, Nicolas — 3765 Olive, Lemon Grove; February 17, 1960, girl; Paradise Valley Hospital.

REED, Kenneth—8807 Campo Road, Spring Valley; February 12, 1960, boy; Grossmont Hospital.

TERRY, Donald—8736 Ildica, Spring Valley; February 14, 1960, girl; Grossmont Hospital.

YOUNG, George—9104 Rosedale, Spring Valley; February 14, 1960, girl; Grossmont Hospital.

PEPPER, George—1663 Tarleton, Spring Valley; February 15, 1960, boy; Grossmont Hospital.

MERRIAM, Robert — 1663 Primera, Lemon Grove; February 16, 1960, girl; Grossmont Hospital.

STUDENTS TO INCREASE READING SKILLS FULL YEAR

Students attending the El Camino Reading Clinic will have the opportunity to increase their reading skills as much as a full academic year. This will happen at a time when most students are deluged with work, binding them in academic doldrums. During the school year, when many educators would expect learning to take place at a moderate pace, or level off at a plateau, for these students the trend will be markedly accelerated.

They will be attending the Spring reading workshops sponsored by EL CAMINO READING CLINIC. The 13-week workshop is designed to help the students achieve the best possible grades at school.

The reading workshops will be offered to students on three levels:

REMEDIAL — For the student having difficulty at school.
DEVELOPMENTAL — For the average student who needs the stimulation to achieve to his full capacity.
ACCELERATED — For the superior individual needing a challenge to high academic achievement.

Diagnostic testing and interviewing are now taking place prior to enrollment for the 13-week Spring session. Further information can be obtained by writing or calling:

EL CAMINO READING CLINIC
In The La Mesa Medical Center
5113 Garfield La Mesa HOpkins 3-0213
Eli T. Ross, M.E.,D. Director By Appointment Only

ATTENTION
ALL BOWLERS

In Our . . .
SUMMER LEAGUES
Now Forming
League Play Starts In May
INDIVIDUALS and TEAMS
RESERVE LANES NOW!

OPEN BOWLING
Monday Nights
9:00 p.m.
HO 3-6691 Lemon Grove
Bowlero
A NEW WORLD OF ENTERTAINMENT
Broadway at College Avenue

Income Tax Fax

A public service of the Society of California Accountants

Traveling expenses in connection with your employment can be deducted from your income in arriving at your adjusted gross income. This means that you can also use the standard deductions or itemize your deductions whichever is better for you.

Out-of-Town — The law provides special deductions for the expenses of travel while away from home in connection with your employer's business. Traveling "away from home" means going away from the city or town where you normally work and remaining away at least overnight. "Travel expenses" means the cost of transportation fares, meals, and lodging, and includes porters' tips, hire of public stenographers, baggage charges, and similar expenses necessary to travel. Travel expenses do not include any entertainment expenses or any personal expenses such as laundry.

Other Transportation — Even though you do not travel away from home, as explained above, you may deduct transportation expenses paid in connection with the performance of services for your employer. Transportation expenses include payments for actual travel or, if you use your own car, the business portion of the cost of operation, including fuel, repairs, and depreciation.

Outside Salesman — The law allows "outside salesmen" to deduct all their ordinary and necessary business expenses. This applies only to full-time salesmen who are engaged in soliciting business for their employers away from their employer's place of business. The term does not include one whose principal activities consist of service and delivery such as milk-driver salesman.

Any reimbursement of these expenses must be included in your income. Attach a statement to your return explaining in detail the expenses you deduct. Internal Revenue Service provides form 2106 for this purpose.

Transportation expenses do not include the expense of commuting to and from work. Commuting is a personal living expense and is not deductible.

Couple Sues Food Basket For Injuries

The Food Basket market in Lemon Grove was the target last week of a $7,500 damage suit filed by a Lemon Grove couple who charged that the woman was injured when she slipped on a piece of lettuce at the market.

John D. Butler, attorney for Jessie and A. J. Harris of 2038 El Prado, claimed in the suit that Mrs. Harris was injured on Oct. 8 and that the store was negligent for not removing the lettuce from the floor.

Butler said that Mrs. Harris, 56, was treated at Paradise Valley Hospital.

☆ The San Diego Better Business Bureau warns you to beware of promises and guarantees not stated in writing. A signed contract is your best protection against unfulfilled promises.

Once Over Lightly

by Don Wilson

"You goofed. You could have put in lots of interesting things," Paula said between sniffles.

"You could have written a real good column and you goofed."

Paula is not only my wife and my best source of material for my weekly column—she also is my most severe critic. Unfortunately, she is nearly always right and this makes arguing with her a bit difficult.

But I keep trying.

"Okay," I demanded, "if you're so smart, what should I have written? I told about the stuff that I bought so we could fight our colds. Maybe it wasn't very funny, but it takes a lot of effort to be funny when you're typing with one hand wiping your nose with the other."

"You didn't have to be funny," Paula said; "you could just have made it more interesting. Like telling about how when I was a little girl they used to make me drink petrol with sugar in it when I had a sore throat."

"Petrol?" I said. "You think that's bad? I used to have to swallow a spoonful of Vicks."

"We didn't have Vicks, she said.

"Oh, come now," I said, "people had had Vicks for years and years."

'I don't mean that it hadn't been invented yet," she said. "I mean that we didn't have any."

"I had to eat sulphur and molasses, too," I said.

"That was to thicken your blood for the winter," she said, "not to fight a cold.

"And I had to drink sasafras tea in the springtime," I said.

"You're changing the subject again, Paula said.

"I have to," I said, "I ran out of arguments on the other subject."

"I still have some arguments," she said.

"I'll bet you do," I said.

"Sometimes," she said, "I used to pretend that I had a stomach ache. Then my mother would give me mint tea. That was good. But if I had a cold she used to smear musterol on my throat and chest and back. Aaaaagh!"

"Musterol!" I said; "that's worse than Vicks any day."

"But if I had a headache," Paula said, "it was potato peelings."

"If you had a headache it was potato peelings?" I said.

"You put them on your head," she said, pointing to her temple. "As the peelings dry, they pull out the pain."

"Oh," I said.

"Today," she said, "kids have it real easy. They get a sore throat and we give them cough syrup so good you could use it on pancakes. Instead of the nasty castor oil that I used to take, kids take chocolate flavored laxatives today.

"And no potato peeling on the temples. Now they have candy-flavored aspirins for kids' headaches.

"And antihistamines for allergies. When I was little we didn't even have allergies."

"Phooey, I said, "we had allergies then, only nobody knew it."

"What you don't know about," Paula said, "you don't have to buy pills for."

'Okay," I said, "let's get back to my colmun. If you didn't like what I wrote about last week, what should I have written?"

"Oh, forget about the colds," Paula said. "Why not write another column about shopping at the grocery store? That one was kinda funny."

Two Studios Slate Music Recitals For Area Students

Two local music studios will stage separate recitals this Sunday. Both recitals are open to the public without charge.

Mrs. Joan Powers, of Powers Music Studios in Spring Valley, will present her students in accordion and piano solos and groups at 3 p.m. Sunday in the choral room at Mt. Miguel High School.

Students will play contemporary and classic selections.

Lee Clapham, teacher of piano and accordion at Coady School of Music, Lemon Grove, announces the school's third annual mid-winter recital, to be held in the Lemon Grove Junior High School audtorium, Sunday at 1 p.m. Open to the public, there will be no admission charge.

Approximately 60 boys and girls will participate. The program will feature, for the first time, a junior and senior accordion ensemble.

The program, which is scheduled to begin at 1:20 p.m., will be divided into two parts with an intermission in between, the second half beginning at 2.45 p.m. Featured local performers will include Mary Lou Codina, Ruth Ada Collett, Cheryl Carlson, Donald Lawrence, Sandra Wells, and Mildred Rios, all of Lemon Grove. Those from Spring Valley are Mary Ann Gill and Larry Le Blanc.

Mistress of ceremonies will be Judy Browning of La Mesa. Hostesses are to be Marilyn and Judy Clapham.

Grove Women Aid Research

A group of Lemon Grove women has joined the American Cancer Society in a nationwide research project.

They are distributing questionnaires designed to get information which ultimately may tell what effect, if any, a person's living habits have on the chance of his getting cancer.

Heading the group is Mrs. Ralph Nelson, 1570 Skyline Dr. In the group are the Msdmes. John Gregory, Eugene Norman, Glen Hines, Harold Hatton, George Bell, Harold Wolfarth, S. M. Hagen, Howard Westphal and B. Chappell.

James Wilson, cancer society representative in the San Diego area, said that 130 families will be contacted in Lemon Grove.

DOROTHY DIGS in the garden

The great army of aphids invades all gardens in the spring. Controlling them means being very thorough when you spray, getting the spray material underneath the leaves as well as on top.

For roses, I recommend a two-purpose spray (insecticide and fungicide) because it does two jobs in one . . . kills aphids and checks black spot, rust and mildew. Select a material that leaves no unsightly residue to spoil the beauty of either foliage or blossoms.

No spray material you use at this time of year gives lasting or residual control. This is impossible because your plants are growing . . . some as much as an inch a day and the new growth cannot be protected by residue.

So, spray thoroughly. Then wait a bit . . . wash the aphids off with the water hose once or twice . . . and then spray again

☆ Freedom is what one claims for himself without always being willing to grant it to others.

Throwin' the Bull

by Bob Turnbull

Suggested new "Scent of Mystery" theme song from pert **Deanna Ross:** "Come To Me, My Smellancholy Baby" . . . **Gregory Peck** may earn a million dollars as his share of "On The Beach," result of his ownership of 10 per cent of the pic's gross . . . Columbia actress **Jo Morrow** is reduced to but six inches high for her princess role in "Gulliver's Travels" . . . Hollywood has been touched by the space age. **Tony Curtis** owns a huge, huge telescope. (So what!)

HARRAH'S JUMPS

Harrah's entertainment sked reads like a Who's Who:. Harrah's Lake Tahoe now features **Victor Borge** and **Marlene Dietrich.** Harrah's Reno Stage Bar has **The Vagabonds, Dick Contino,** and **Leigh Snowden.** Harrah's Stateline C.C. on Lake Tahoe swings with **Jerry Colonna, Arthur Ellen** and **The Lancers** . . . Next big multi-million-aire movie epic planned is the Life of Hernando Cortez.

Tuesday about **Sandy:** "She's in this year's edition of Who's Through" . . . The Freeway Circuit's smash comedy hit "Harvey," currently touring smogville, stars some talented thesps in **Joe Flynn, Corey Allen** (also director), **Stanley Adams, Paul Sorenson** and **Maura McGiveney.** Suppport cast is o.k., too.

DISNEY'S NEW STAR

Groomed for stardom in **Disney's** new thriller, **"Kidnapped,"** is 26-year-old **Peter O'Toole,** a rugged Irishman. This six-foot-two-inch young man has an exciting role opposite **Peter Finch** and **James MacArthur** in the color version of **Robert Louis Stevenson's** adventure classic.

Now sharing the spotlight at **Hotel Sahara** is septuagenarian **Sophie Tucker** and 17-year-old **Paul Anka.** In for a three-week stint.

Until tomorrow, **Vaya Con Dios!**

HIGH QUALITY
PERMANENT WAVE
$4.95 only
Why Pay More?

Leslie's Beauty Salon
Phone HO 9-9878 NOW
for appointment
3736 Grove St.
Lemon Grove
BE LOVELIER WITH Professional BEAUTY CARE

ADD A ROOM

CONVERT YOUR GARAGE *
To A
FAMILY ROOM, $15.43 per mo.
TV ROOM or DEN
Here's What You Get Installed:
• ½" Plaster Board Walls & Ceiling (ready to paint)
• 6' Sliding Glass Door (or window)
• Vinyl Tile Floor (your choice of color)
* Standard Single 12' x 20'
Easy CREDIT TERMS
NO DOWN PAYMENT 36 Month To Pay $473 Total Price
Larger Sizes Comparable Low Price
KUSTOM KITCHENS
REMODELING SPECIALIST
Free Consultation HO 6-7323
Since 1951
7328 Broadway Lemon Grove

LEMON GROVE DEPARTMENT STORE, INC.

LADIES . . .
YOUR EASTER OUTFIT
FREE!

Some lucky woman will win a complete Easter Outfit consisting of: Dress, Slip, Hose, Bag, Gloves and Jewelry . . .

ABSOLUTELY FREE!

Drawing to be held Friday evening April 8th at 8:00 p.m. To be eligible, simply fill out the coupon below and deposit at our store No purchase necessary. Winner need not be present.

EXTRA ATTRACTION
A Quality House Dress Will Be Given Away Each Friday at 8 p.m. Starting March 4th.

VALUABLE DRAWING COUPON
Deposit At . . .
LEMON GROVE DEPARTMENT STORE
Name .....
Address .....
Phone ..... Dress Size .....

MEMBER BANKAMERICARD CHARGE ACCOUNT PLAN

Open Fridays 'til 9:00 p.m.
7846 Broadway Lemon Grove HO 6-7637

The DIMMER VIEW

(Continued)

have stated elsewhere in this newspaper, growth has produced the progress.

Progress is usually painful. It requires the building of more schools, of more roads, of providing more services and of taking on more community responsibility . . . for those who want to help guide the destiny of the community in which they live.

We have seen many unusual and exciting proposals unveiled so far this year, and the year isn't sixty days old.

We took part in a meeting that may lead to the development of one of the most fantastic perpetual water shows on the face of the earth. It would be a Fiesta del Pacifico sponsored Aquacade. We saw a model of the new multi-million dollar Skylift motel planned for Mission Valley. With hundreds of people gathered to buy stock in the venture. We saw models of freeway interchanges already being scheduled. These interchanges appear so complex you can get lost looking at the models.

We saw plans for 3,000 new homes to be built in the acreage east of Sweetwater Lake. Two years ago, Fred Hansen the former owner of the land, was pleading with us to help publicize the danger incurred by gun-users shooting rabbits on his "ranch."

Of course these are only small samplings of what is to come to the county, and what happens to the county affects us as well as what we do affects the county.

There is no way of hiding from progress. You may like it or you may loathe it. Which ever is your bent, progress marches, and in so doing, it will leave its mark on you.

* * *

It is to the everlasting credit of the newspaper industry and to the community of service clubs that a newspaper reporter founded Rotary International.

Paul Harris, who was also a business college teacher, a stock company actor, a salesman and finally, a lawyer, founded Rotary.

The first meeting of the organization was held 55 years ago this week. Attending were a coal merchant, a mining engineer, a tailor, and Harris. It was called "Rotary" because the meetings rotated weekly at the places of business of the members.

As is the case with other fine service clubs, Rotary has grown to become an international force for good. Members of Rotary, as in other clubs, are chosen for outstanding qualifications and members who wear the "Rotary Wheel" lapel emblem, do so with pride.

As the organization's 55th year is marked, the Lemon Grove Rotary Club has embarked upon a program of personal and community understanding.

According to Rotary secretary Joel Artavia, the club employs a four way test: Is it the truth?; is it fair to all concerned?; will it build goodwill and better friendship, and will it be beneficial to all concerned?

All of which makes mighty potent medicine for curing most human relation ills.

* * *

The admission by leaders of the Lemon Grove Swimming Pool Association that voluntary fund-raising projects cannot successfully raise enough money to build a community swimming pool comes as no surprise to many of us.

While the unselfish effort on the part of Association members is truly amazing, they probably will admit that the money amassed to date actually represents the difference between labor donated by its tireless worker-members, and what it would cost if they hired the work done by outsiders.

The Association has, free-and-clear, a two-and-a-half acre site at Mt. Vernon near Washington street. The Association has raised the money—$12,962—by various projects. There is $1,700 in the Swimming Pool fund as of now. The first project, a carnival, was held September 12, 1955, and the property was paid for on January 9, 1958. More than three-and-a-half years of community work has produced less than $4,500 a year.

It would take more than 20 years to raise the money to build a pool the Association estimates will cost $100,000.

Members of the Association were further discouraged by the community failing to carry an election for a recreation district by which the cost would have been shared by all property owners.

Discouraged or not, the Association is planning another carnival (and we hope everyone will take part in it). At the same time the group is exploring the possibility of a community subscription plan by which subscribers would promise to give a fixed amount over a long period of years . . . a sort of self-made ad valorum tax on community conscience.

The road ahead is rough and full of obstacles for this worthy group and their tenacity is to be admired.

Someone could earn an honored place in local history by helping them solve this knotty problem.

Hospital Bonds Win Favorable Interest Rate

SAN DIEGO (CNS) — The sale of $5,000,000 of county bonds to a group headed by Halsey, Stuart and Co., Chicago, was approved Tuesday by the County Board of Supervisors.

The interest rate to be paid over the 20 years of the bonds is 3.79655 per cent, a much better rate than had been expected. It was indicated that the three-day closing of the markets, due to Washington's Birthday, had not affected the bidding unfavorably.

Supervisors had been under criticism for picking Tuesday for opening bids, against the advice of Stone and Youngberg, the San Francisco firm hired to advise on when the bonds should be sold. The Board had picked this Tuesday because it did not meet last Tuesday, due to attending a convention of county officials.

Funds from the bonds are to be used for the first work on the new county hospital. An additional $7,500,000 of bonds remain of the issue approved by the voters in November, 1948.

TINY GARDENS — Members of the O-Ki-Da group of the Camp Fire Girls present tiny cactus gardens to Mrs. Mary Kongs, who accepted them for patients at Cresta Loma Rest Home. The girls made the tiny gardens in brandy glasses as a Camp Fire project for advancement in rank. The girls are, from left, standing: Nancy Long, Rhonda Dyer and Bonnie Wessenberg; kneeling, Kathy Moore and Susie Foote. They attend Golden Avenue school.

SKYLIFT — An area man, Howard C. Harris, right of Rolando, is secretary in the corporation planning to build the $3,500,000 Skylift Motor Motel in Mission Valley. With him are Carl Williams, Skylift president, and Joy Gabbard, one of the hostesses at the public unveiling of a model of the project. There will be 160 deluxe units on an 18-acre site with a pair of tramway-type gondolas to transport guests.

GROVE REALTOR TO BE SPEAKER

Art S. Leitch, realtor, who has an office in Lemon Grove, will be a speaker at the California Real Estate Commissioner-sponsored Educational and Research conference Friday through Sunday at the University of California's conference center at Lake Arrowhead.

Leitch will represent the California Real Estate Association, and will speak on the necessity for long range educational planning between industry and the real estate profession.

Grove Resident On Senate At State College

A Lemon Grove resident has been named to the newly formed Faculty Senate at San Diego State College, it was announced this week by President Malcolm A. Love.

He is Dr. Henry L. Janssen, of 8056 Longdale Dr., Lemon Grove, associate professor of political science.

The Senate is a delegate assembly comprising 16 administrative and 45 teaching members, Love said, and equipped with major policy making responsibilities.

The group is now holding organizational meetings. Its regular schedule will call for monthly sessions.

Love said the Senate's purpose is to give greater prominence in San Diego State College administrative affairs to the opinions and wishes of the 500-member faculty.

Until now liasion between faculty and administration has been the province of a 16-member faculty council. But, Love said, growth in faculty size has demanded a larger, more representative organization with broader responsibilities.

☆ The San Diego Better Business Bureau warns you to beware of self-styled "accountants" when seeking help in preparing your income tax return. Remember, the law holds you responsible for the accuracy of your return, regardless of who prepares it.

Valley Firemen Douse Fire, Make Ambulance Runs

A structural fire and three ambulance runs highlighted the activities of the Spring Valley Fire Dept. for the week of Feb. 10-17.

The fire, which was reported about 1:20 a.m. on Feb. 13, was in a home occupied by Mr. and Mrs. Charles McDonald at 10106 Sierra Madre. The McDonalds were not at home at the time of the fire. The alarm was turned in by several neighbors. Fire Chief Frank Berger said the fire probably started in an overstuffed divan. There was extensive damage to the house and its contents.

The ambulance runs were all on the same day, Monday. The first run was at 10.20 a.m. Four-year-old Sally Booth, daughter of Mr. and Mrs. R. L Booth, 3351 Bancroft Dr, had fallen from a swing and sustained a cut head. She was taken to a Spring Valley doctor. The second run, at 10:46 a.m., was to 3916 Bancroft. Mrs. Minnie King had fallen and broken her right hip. She was taken to a local doctor and then to Grossmont Hosp. The third run, at 1:10 p.m., was to 305 Sweetwater Rd. The call was received while the ambulance was on its way to Grossmont Hosp. Joe Ellis. 59, of Alpine, while working on a construction job, suffered a heart attack and was taken to Grossmont Hosp.

☆ The trouble with too many systems and schemes is that they omit an important ingredient — hard work.

Around Our Valley:

(Continued)

est fixtures are going into the La Presa Market. Two outstanding features will be the air conditioning which changes air every seven minutes. The other feature is the lighting in front, which not only lights the front of the store but the parking area at the same time.

The Bridgemans' son, Henry Jr., who has been in the Navy for 20 years, will be out this year and will assist in the store. He will be a retired chief gunners mate. He is married.

—o—

Several birthdays reported.

Feb. 16 (belated) . . . Annette Murphy, 969 Gillespie; Feb. 19 (belated) Bobby Calkins, 947 Gillespie.

Feb. 21 . . . Mrs. George (Ethel) McCay, 3653 Birdie Dr., Brookside; J. G. Sewell, 3310 Central; and David Rdozansky, 9026 Orville.

Feb. 22 . . . Georgia Peak, 3336 Central; and Clarence E. Gusafson, 10635 Itzamna Dr.

Feb. 23 . . . Marvin Hodge, 1925 No. Bonita. He is 80 years young

Feb 24 . . . Howard Skinner, 9230 Valencia; and Janice Riggs, 3802 Tyler.

Feb. 25 . . . Bobby Cranfill, 3787 St. George.

Feb. 26 . . . Loretta Ann Fitzgerald, 1135 Sweetwater Rd.

Feb. 27 . . . William Doughman, 8933 Olive Dr.; and Suzanne Thivierge, 3504 Foursome, Brookside.

Feb. 28 . . . Debbie Pedigo, 3936 Golf Dr.; and Judy Ann Skinner, 9230 Valencia.

Feb. 29 . . . David Maynard, 3455 Valley View Ln. This will be David's first birthday although he is four years old.

—o—

Three wedding anniversaries reported.

Feb. 21 . . . Mr. and Mrs. (Max and Midge) Yale, 3141 Helix St., their 19th. Married in Santa Ana, they have been here 12 years. There are four children.

Firemen 'Launch' New Meeting Room At Grove Station

The San Diego County Firemen's Assn. last week smashed a figurative bottle of champagne over the new addition to the Lemon Grove fire station.

The association held its first meeting in the station, a meeting made possible by the recent addition of a combination meeting, study, dining and recreation room to the old station. Forty members were present.

The firemen named Capt. Hary Alexander of the Lemon Grove department to serve as secretary-treasurer. Other officers included Capt. James Osborne of La Mesa, president; Chief Robert Hardin of Carlsbad, second vice president; Capt. Jack Asuna of Carlsbad, first vice preesident; and outgoing president Jerry Tipton, California Division of oFrestry ranger are Carlsbad, was named a director.

Max is a superintendent engineer at Convair.

Feb. 21 . . . Mr. and Mrs. (A. P. and Janice) Christensen, 3239 Fairway Dr., Brookside, their second. Married in San Diego, they have been here two years. A. P.'s a PBX installer for the Pac. Tel. and Tel.

Feb. 22 . . . Mr. and Mrs. (George and Mildred) Lehr, 1346 Walbolin, their 41st. Married in Joliet, Ill., they have been here six years. George is retired. They have three sons.

—o—

Mrs. Eva Lewis of 10498 Rancho Rd., out Homelands way, and Mrs. Keith (Elsa) Mitchell of 3352 Par Dr., are home from Grossmont Hosp. Both ladies are very glad to be home again and are "doing quite well" thank you.

—o—

Mrs. Leo (Audrey) Stamper of 3266 Fairway Dr., Brookside, will be home for quite a while with a broken right leg. It seems she was going to work on the morning of Feb. 8, Her shoes had rubber heels and as it was quite damp that morning she slipped on a metal driveway down town and fell. Thus the broken leg. Our prayers and positive thoughts are for you Audrey.

—o—

Congratulations are in order for Charlie Lewis, out at 10498 Rancho Rd. He was recently elected president of the San Diego Rose Society.

—o—

Sorry to hear that Mrs. Alma McKee of 3542 James Circle, has been ill for some time. Here's hoping she has a speedy recovery.

—o—

I see where the Del Mar Fair will be seeking a "Fairest of the Fair" gal for 1960. Get on your toes girls. And speaking of fairs. The Western Fairs Assn. released these figures: last year, fairs in Calif. served 25,000 4-H boys and girls and more than 10,500 Future Farmers of America. There were nearly 400,000 adult entries in exhibit departments. More than 5,000,000 people used the grounds during interim periods, and more than 7,000,000 attended at fairtime.

COOL, EASY-CARE Hair Styles

NOW OPEN

RICHARD HAIR STYLIST

Complete Beauty Care for Discriminating Women

Open 9 to 5

Fri. Eves. 'til 9 by appt.

2781 Imperial Ave.

2778 Citronella

Lemon Grove HO 6-7482

San Diego Chamber Man to Address Spring Valley Group

Charles E. Porter, executive assistant to the general manager of the San Diego Chamber of Commerce, will be guest speaker at the Spring Valley Chamber of Commerce Monday evening. The meeting is scheduled for 8 p.m. in the Chamber hall, 9050 Memory Lane, and is open to the public. Porter will speak on San Diego and the function of the SD Chamber of Commerce.

Other business of the SV Chamber will be the appointment of various committees for 1960, and other civic business.

☆ Have you ever listened to a person who has a hobby that he thinks you ought to know about?

Coordinating Council Publicity Committee Plans Projects

The public relations committee of the Lemon Grove Coordinating Council agreed this week to provide "questions and answers" material to this newspaper with a request that it be used as a regular weekly feature, Mrs. James Martin, committee chairman, said.

She said the committee also plans to send questionnaires to 53 religious and civic organizations requesting information regarding the make-up of policy of each.

The Coordinating Council was formed, she said, for the purpose of coordinating activities of the community to avert duplication of effort among groups.

It was also formed to give leadership for providing services which the community says it needs.

LEMON GROVE REVIEW

The Only Newspaper Printed and Published in Lemon Grove

MAX GOODWIN ..... Editor and Publisher
DON WILSON ..... News Editor
JIM HEGARTY ..... Advertising Manager
OLIVER S. TURNBULL ..... Advertising Features

SUBSCRIPTION ..... $2.50 PER YEAR

NATIONAL EDITORIAL ASSOCIATION 1959 AFFILIATE MEMBER

Published every Thursday at 7834 Lester Avenue in Lemon Grove, San Diego County, Calif.

Phone HOpkins 9-0101

A LEGAL NEWSPAPER

Member California Newspaper Publisher's Association

Adjudged a newspaper of general circulation in the Superior Court of the State of California, in and for the County of San Diego. NO. 155892

Entered as Second-class matter at the postoffice at Lemon Grove, California.

ENJOY OUR DELICIOUS . . .

Family Dinners

In Our New Enlarged, Remodeled and Redecorated Dining Room

Complete with Family Entrance

Our Specialty . . .

FILET MIGNON $2.95

INCLUDING: Relish Dish, Salad Potatoes, Rolls, Butter and Coffee

Dinner Menu Also Includes:

Steaks - Chicken - Shrimp

COCKTAILS "As You Like Them"

PAL'S The Steak House

3521 Imperial Avenue

Lemon Grove

Phone HO 6-9825 for Reservations

PIGGLY WIGGLY LEMON GROVE

We Give Top Value Stamps

PORK ROAST

FRESH PICNIC

WHOLE OR SHANK HALF

29c lb.

Fully Cooked—Ready to Eat

HAMS National Brand Shank Half ..... 39¢ lb

Pan Ready—Cut-Up

FRYERS 1½-1¾ lbs. ea. 65¢ ea

Santa Paula—Chunklets FREESTONE PEACHES 2½ CAN 19c

Tom Sawyer—Reg. 69c POTATO CHIPS FULL 1-LB. BAG 49c

Waldorf—4-Roll Pack TOILET TISSUE Price Reflects 3c off on pkg. 29c

CELERY Large Stalks ..... 2 for 25c

Limit Rights Reserved 7825 BROADWAY Prices Effective Feb. 25, 26, and 27

Fire Auxiliary To Elect Officers

Election of officers will be the main order of business when the Women's Auxiliary of the Spring Valley Fire Dept. meets March 3. Other business will include a discussion on the bond election to be held in the Spring Valley Fire Dist. on April 4.

Mrs. Donna Sass, president of the Auxiliary, says that the recent Valentine party, put on by the firemen for their wives, was a huge success. There was a tasty luncheon and a time of games at Station 2, in Casa de Oro.

Dental Plates
All Types of Dentistry
No Charge for Credit
No Charge for Examination
No Money Down on Credit Approval
No Appointment Needed
Evening Hours and All Day Saturday
345 W. Main
El Cajon
DR. FREE
FAMILY CREDIT DENTIST
HI. 2-5546

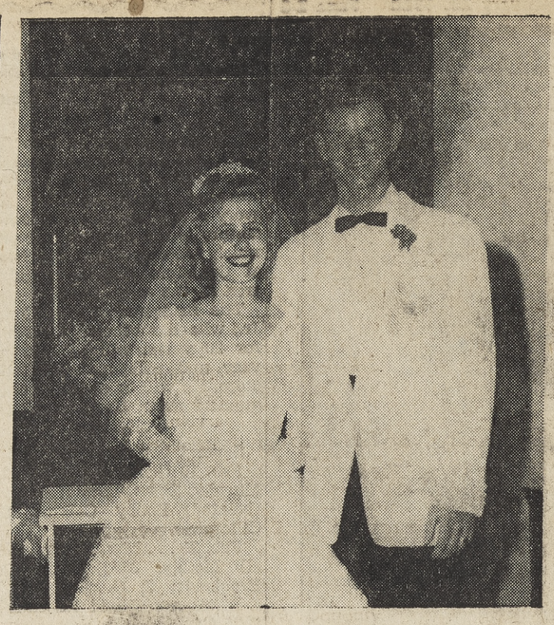

Mr. and Mrs. Doughty

Spring Valley Couple United by Candlelight

Miss Elizabeth Jane Spence, daughter of Mr. and Mrs. Carl Spence of Spring Valley, became the bride of John Richard Doughty in a candlelight ceremony February 5 in La Mesa United Presbyterian Church. The Rev. Kenneth E. Grant officiated.

Mr. and Mrs. Harold F. Doughty of Spring Valley are parents of the bridegroom

The bride wore a gown of embroidered net over satin with a chapel train. A crown of pearls held her illusion veil. She carried a cascade of white carnations and red rosebuds centered with a white orchid.

Bridal attendants were Miss Sherilyn Humphries, maid of honor, and Miss Joan Parker and Mrs. Frank Storey. They wore ballerina length dresses of red chiffon.

Kimberly Erickson and Kent Vinson, niece and nephew of the bride, were flower girl and ring bearer, respectively. Miss Joan Wetterskog was in charge of the guest book.

Frank Storey was best man. Ushers were William Bradwell and Bruce Middleton. The bride is a graduate of Mt. Miguel high school, the groom a graduate of Sweetwater high.

Dahlia Society Names Officers For New Year

At a recent meeting of the San Diego Dahlia Society, Mrs. Ruth Bishop of 2521 Thirty-third St., San Diego, was elected president for 1960. Others elected were Floyd McCracken. first veep, 4246 Fortieth St., San Diego; Mrs. R. M. Middleton, second veep, 3944 Centre St., San Diego; Mrs. Amy Weegee, recording secretary, 3731 Lotus Dr., San Diego; Mrs. Laura Booker, treasurer, 9214 Kenwood Dr., Spring Valley; Larry Sisk, corresponding secretary, 3179 N. Mt. View Dr., San Diego; and W. B. (Bill) Lohman, show manager, 2038 Galveston, San Diego.

With members of some committees to be named and notified later, here are chairmen, officials and members appointed recently.

County fair, F. A. Norell, chairman; William Michman, co-chairman; ways and means for show, Dr. and Mrs. J. W. Trexell, co-chairmen; show manager, Bill Lohman, with Floyd McCracken and Delbert Hughes as assistant managers; Mrs. Laura Booker, ticket sales chairman;

Mrs. Kathryn Naiman, trophies chairman; Mr. and Mrs. L. W. Weegee, registration chairmen; Bill Booker, show placement and set-up, with Mrs. Vera Hughes as co-chairman; R. B. Williams, entries classification chairman, with J. F. Henderson as co-chairman; Nathan Naiman as clerking chairman; judging chairman, Paul Comstock and R. M. Middleton as co-chairman; tabulation chairman, Larry Sisk, and M. N. Winchester. co-chairman.

Mrs. Fern Norell, hostess chairman and Karen Norell, co-chairman; membership chairman, Mrs. Mildred Middleton; premium list chairman, Larry Sisk, with members, Mr. and Mrs. Victor Kerley, Ernest Angus, Neil Wilks, Paul Comstock. Mr. and Mrs. F. McCracken and Mr. and Mrs. R. M Middleton

Annual Search for 'Fairest of the Fair' Now Underway Here

DEL MAR — A county-wide search for the 1960 Fairest of The Fair to reign over the twenty-first annual Southern California Exposition and San Diego County Fair in Del Mar June 24 through July 4 and to serve as the county's official ambassadress of goodwill is underway

The popular contest which generally involves more than 200 youthful beauties in nearly 20 county communities is being co-sponsored with the Southern California Exposition by the San Diego Tourist and Convention Bureau, according to Fred Heitfield, director of special events at the fair.

Rules of the contest are simple. Contestants must be between the ages of 16 and 26, unmarried and bonefide residents of at least a year of the community which they represent. They must be sponsored by a recognized civic organization like chambers of commerce, luncheon clubs and various men's organizations.

Prizes will include an all-expense trip probably to Mexico City via Western Air Lines, cash, an opportunity to enter the famous Maid of California contest at the California State Fair in Sacramento and a fashionable wardrobe.

Winner of the title of Fairest of The Fair will become an integral part of the general publicity campaign of the exposition and will make numerous appearances on television and radio. She must be available at all times for publicity purposes and public appearances to promote the interests of San Diego county's recreation opportunities and the diversified agriculture and industry.

The 1959 Fairest of the Fair was Miss Shirlee Brown, in 18-year-old Ramona high school beauty, who served successfully as queen of the 1959 exposition and as hostess for the San Diego Convention and Tourist Bureau.

Mother of L.G. Postmaster Passes At 78

Mrs. Elsie Faucher, 78, mother of the Lemon Grove postmaster, Francis Faucher, died Monday in Hillside Hospital following a brief illness.

Mrs. Faucher lived at 3760 Mississippi st., San Diego. She had lived in San Diego 34 years.

She belonged to the altar society of St. John the Evangelist Catholic Church and seldom missed a day attending church.

Survivors include six sons and two daughters. They are: Francis, of 7480 San Miguel ave., Henry, Joseph and Paul, all of San Diego; Lester of Escondido and Lawrence of Santa Barbara. Her daughters are Angela Lloyd of San Diego and Agnes Anderson of Escondido.

Rosary was recited Wednesday night at St. John the Evangelist church and requiem mass was said Thursday, followed by interment at Holy Cross cemetery.

Funeral arrangements were handled by Ryan-Sullivan Mortuary.

☆ Most people who say they talk too much talk too much.

MISS TAYLOR

Mr. and Mrs. Rolan Taylor of 8780 Lamar St., Spring Valley, announce the engagement of their daughter Celia Jean, to Joseph Bonaventura, son of Dr. and Mrs. F. A. Bonaventura of Avocado Blvd., Homelands. No wedding date has been set. Both Miss Taylor and Mr. Bonaventura are graduates of Mt. Miguel High School, class of 1959, and both are attending San Diego State College; she majoring in science and he in a pre-med course.

SORORITY SETS SALE AT FRIENDSHIP HALL

Eta Theta Chapter of Beta Sigma Phi International Sorority will hold its annual rummage sale Saturday at 9:30 a.m. in Friendship Hall of the Lemon Grove Congregational Church, corner of Main and Church in Lemon Grove. Proceeds from the rummage sale will go to the cystic fibrosis fund.

Eastern Star To Lunch Wednesday

San Miguel Chapter, Order of the Eastern Star, will meet for a noon luncheon and card party Wednesday at the Friendship Hall, 3140 Main St, Lemon Grove.

Pixie Frolic will be the theme of the party. Mrs. Eleanor Neinaber is general chairman. Committee members assisting are Ruth Frecourt, Florence Rauscher, Katherin Icenogle, Madge Lowery, Lucy Morrow, Charlene Cuzik, Rose Anderson, Clara Yeo, Anna Mitchell, Bea Bunch, Pearl Hearth, Henrietta Bowman. Alta Hottenstein, Worthy Matron, and Francis Rosenquist, Worthy Patron, will greet the visitors.

☆ A sense of humor, and the habit of laughing at yourself when nobody is looking, makes for a well-seasoned individual.

Hunter's Nursery
3110 SWEETWATER
Nearly 4 Acres of Nursery Stock and You're Always Welcome to Visit
HO 6-3893 Closed Sundays
Wide Selection of Large Specimen Trees

Honorary PTA Life Members Mrs. Charles Taylor, Mrs. Frank Norton and Mrs. C. J. West. Spring Valley members will be featured next week.

Trade-At-Home Note

Area shoppers who managed to get downtown on Washington's Birthday may not believe in parking meter signs any more.

The signs say to pay your dime from 8 to 6, Sundays and holidays excluded.

Was it a holiday? It was to San Diego city employes. They were off and city offices were closed.

To shoppers, however, it was just another day, as far as meters are concerned. City fathers had given practically all employes the day off . . . except seven meter maids. They were kept busy all day tagging shoppers who accepted the signs at face value.

To add insult to injury, motorists couldn't even get into the city building to pay their fines.

There are no parking meters in Lemon Grove and Spring Valley, some of the local residents noted.

SEAT COVERS
TAILORED TO FIT YOUR AUTOMOBILE
NO HAND ME DOWNS
REAR WINDOWS & CONVERTIBLE TOPS
Phone HO 3-3122
GET OUR ESTIMATE FIRST
A & B
SEAT COVERS
3565 Sweetwater Ave. Lemon Grove

What's Doing In the PTA?

The Lemon Grove Junior High School PTA presented the Honorary Life Membership to Mrs. Charles Taylor at the Founders Day Meeting. Mrs. Taylor was the soloist for the devotions at the meeting. She sang "The 23rd Psalm" and was accompanied by Miss Jackie Martin. Mrs. Taylor was honored for her untiring effort in many fields. She served as president for two years of the Lemon Grove Junior High PTA, has always been active in church work, has driven for the Red Cross, served as Nurses Aid, and is active with the Bach Society and the Grossmont Community Concert Association. She has helped with Scout work, and Little League. She has a son, who is a sophomore at Mt. Miguel, and a daughter, who is a senior in the same school. The award was presented by Mrs. Robt. Brown.

The Past Presidents were honored at the same meeting, by affixing their names to an educational book, to be presented to the library, in their honor.

—o—

The highlight of San Altos Founders Day, program February 11, was a PTA Life Membership presentation to Mrs. Frank Norton by Rev. Milmine. Many parents of the Lemon Grove district share their children's warm affection for Mrs. Norton. She has taught kindergarten in several of the local schools as well as across the country and in Guam, where she started her own nursery school. Rev. Milmine told of her devoted service to the church as organist. Mrs. Norton's mother, husband, son and daughter were present for the program.

—o—

The San Miguel PTA presented its Honorary Life Membership Award to Mrs. C. J. West, Thursday, Feb. 11. Mrs. R. T. Bullock was chairman of the Honorary Life Membership committee Mrs. West was a charter member of the San Miguel PTA and has worked in PTA for 10 years. She has children in elementary, junior high and high schools. She has worked for Cub Scouts, Camp Fire Girls, Swimming Pool carnivals and all youth projects. Mrs. Kathryn Pendergrass, who received the award last year, presented the award to Mrs. West.

—o—

The Palm Avenue PTA executive board meeting will be held March 1 at the cafetorium at 7:30 p.m.

—o—

The Casa de Oro PTA is sponsoring an evening polio clinic March 3 from 7 to 8.30 p.m. at the Casa de Oro Elementary School cafetorium. The "shots" will be $1 for both children and adults. It may be their first, second, third or booster. "Remember, there were no deaths from polio in 1959 in persons who had three or more shots, so protect your family," says Mrs. Lorraine Brown, publicity chairman.

—o—

Nominations of the Monterey Hights PTA committee for the year 1960-61 are as follows: President, Mrs. Vernon E. Linden; first vice president, Mrs. Farrell Patton; second vice president, Mrs. Harold Stanley; third vice president, Mrs. Leo J. Zent; fourth vice president, Mrs. Warren Buckner; recording secretary, Mrs. B. V. Pangle; treasurer, Mrs. P. B. Shumate; corresponding secretary, Mrs. W. H. Gilchrist; historian, Mrs. J. R. Zidek; and auditor, Mr. John Wokuluk. The slate will be presented at the March 10 meeting of the unit and nominations may be made from the floor if that person's consent has been obtained prior to the meeting.

Begonia Society Meets March 2

San Miguel Begonia society will meet next Wednesday at 8 p.m. in the Youth Center, Lemon Grove. Mrs. J. W. Lowry, president, will conduct the business meeting, and Mrs. Ferris Jones, vice president, will introduce Mrs. George Kalim, Camellia hybridizer, of San Diego, who will discuss the culture of Camellias. A social hour will follow.

Square Dance News . . .

A bus load of dancers from Graden Grove took part in the Country Cousins dance Saturday at La Mesa junior high school. The club is selling tickets for a square dance soon to be held at Helix high school for mentally retarded children.

—o—

Frontier Squares' beginners' class celebrated its graduation into the intermediate stage with a Valentine's dance, Feb. 10. On the third Saturday the club traveled to the Balboa Park roundup and is looking forward to this Saturday's party night with the theme "Wild West Stampede" featuring Wild Bill Keller's wild and wooly calling. The club dances at Spring Valley Junior High School off Campo Road on Conrad in Casa de Oro.

Biggest tire news to hit town in years!
GOODYEAR
3-T NYLONS
AT LOWEST PRICES IN HISTORY
3-T ALL-WEATHER AT A ROCK BOTTOM
$13.95* 6.70 x 15 blackwall tube-type
TURNPIKE-PROVED
Terrific Value!
7.50x14 size
TUBELESS
For late model cars
$15.95* blackwall
Not just another of those "100% NYLON" tires — this is Goodyear 3-T TRIPLE TEMPERED NYLON — NYLON at its very best! For extra strength, safety and value, get this new 3-T Nylon All-Weather. It's the low priced Nylon tire you can trust.

ALL SIZES ARE TOP VALUES!		
Tire Size	Blackwall Tube-Type*	Whitewall Tube-Type*
6.70 x 15	$13.95	$17.50
7.10 x 15	15.95	19.95
7.60 x 15	17.95	21.95
6.00 x 16	13.95	——
	Blackwall Tubeless*	Whitewall Tubeless*
7.50 x 14	$15.95	$19.50

*All prices plus tax and recappable tire.
Get a set of four for $1.95 a week!
More people ride on GOODYEAR tires than any other kind.
We Give S&H Green Stamps
HO 3-7722
Easy BUDGET Terms
LA SALLE ENTERPRISES
7285 BROADWAY
LEMON GROVE
Open 8 to 6 p.m.

Custom REUPHOLSTERY

Guaranteed Workmanship
25 Years Experience
Free estimates in your home
Free pick-up and delivery
ALL-AMERICAN UPHOLSTERY
7345 Broadway at Harris
Lemon Grove
HO 3-8861

YOUR BEST CAR BUYS

SALE
Because of the tremendous number of people who were able to take advantage of our previous offer, we have decided to extend this check to you again for one week only.
OUR LOCAL BANK 1420 41-777
Limit one check per car. Void after March 3, 1960
No..... California..... 19.....
Pay To The Order Of Streit Chevrolet $100.00
One Hundred & No/100 ..... Dollars
Your Signature
Toward the Purchase of Any New or Used Vehicle in Our Inventory
CHEVROLETS AND CORVAIRS
We continually have on display a DEMONSTRATOR of any model CHEVROLET or CORVAIR of your choice.
TRUCKS
See Streit before you buy any truck.
Most Chevrolet truck models on display.
NEW CARS La Mesa 8203 University
Streit CHEVROLET CO.
USED CARS Lemon Grove 6960 Broadway
HO 9-4124 Your La Mesa Chevrolet Dealer HO 3-5417

Matador Varsity Whips Faculty

By Bill Ott Jr.

The Mt. Miguel Matadors' basketball team nipped the Faculty team 58-57 last Tuesday afternoon, but dropped a 49-42 decision to the Grossmont Foothillers, Friday night on the winner's boards.

In second annual Varsity-Faculty game the Varsity led throughout the evening, but had trouble on their hands as Coach Dick Ridgway, a former UCLA basketball star, canned 33 points to take scoring honors.

Bob Roberston poured in 20 points to lead the Varsity quintet.

In Friday night action against Grossmont, the Matadors fell short after coming back from a 30-19 halftime deficit, and a 36-32 third quarter margin and the Foothillers scored a revenge for their 49-47 loss to the Miguel cagers in their first round of play.

Chuck Ferguson meshed in 18 points to guide the foothillers and Steve Welch tallied 12 points to follow.

George Webster's 12 point effort was high for the Matadors Dick Schwab hit 9 to follow Webster in the scoring column

Grossmont ....15 15 6 13—49
Mt. Miguel ....12 7 13 10—42

Miguel's JayVees posted an easy 55-40 victory over the Foothillers in the preliminary action

Mt. Miguel finishes up league action Friday night with a game at El Capitan against the Vaqueros. Gametime is slated for 7 p.m.

In their first meeting the Miguel five smashed the Vaqueros 76-42.

Chula Vista Whomps Helix Scots 55-46

Chula Vista High's Spartan basketball team handed the Helix Highlanders their first Metro League loss, with a 55-46 victory over the Scots, last Tuesday afternoon on the Spartan maples.

Friday night the Chula Vista hoopsters once again figured in Helix' schedule with a 56-45 win over the second place Hilltop Lancers, and the Metro League Championship for the idle Highlanders of La Mesa.

Hilltop will have to battle for the second place position and a berth in the S.C.I.F. playoffs with the surging Grossmont Foothillers.

Junior center, Howard Hemphill, canned 17 points for the Spartans in their upset victory. Gary Megglin and Don Howes trailed Hemphill with 12 and 10 points respectively.

Jim Bowers and Clayton Raaka each potted 12 points to lead the Helix offensive attack.

The Scots hit a mere 29 per cent from the floor, with only 16 baskets for 54 trys. Meanwhile the Spartans meshed 19 for 42 for a 45 per cent total.

The Chula Vista five led throughout the game, with a 14-11 first quarter score, and a 28-17 halftime intermission tally. The Scots closed the gap in the third quarter and trailed 36-34, but the Spartans pulled away in the final period scoring 19 points and holding the La Mesans to 12.

Grove Man Hears Eisenhower Talk

WASHINGTON (Spcl)—B. C. "Charley" Hesser, Lemon Grove, is representing California Veterans of Foreign Wars in Washington at the Mid-Winter Conference of National Officers and Department Commanders of the VFW.

President Dwight D. Eisenhower delivered the dedicatory address in the VFW's new $2,000,000 Memorial Building in the shadow of the Nation's Capitol.

Sunday, Sumner Whittier, administrator of Veterans Affairs, told the oranization that arrangements had been made with the Treasury Department to add an estimated $9,000,000 to the G.I. insurance dividends starting in 1962.

Hesser is past commander of California's VFW organization.

James Parmier Passes At 74

The rosary was recited Sunday for James Parmier, 74, of 7690 Canton dr., Lemon Grove. Requiem mass was held Monday in Our Lady of Guadalupe church, followed by interment in Holy Cross Cemetery.

Parmier, a retired shoe repair operator, died last week on Wednesday in a hospital after living here for 41 years. He was a native of Sicily.

He is survived by his wife, Isabel; three sons, Joseph and James Jr. of Lemon Grove, and Fred of San Diego, and a daughter, Mrs. Louis Hyatt of Lemon Grove.

Miguel Qualifies Eight Grapplers For Final Tilt

Mt. Miguel High School, host for the S.C.I.F. Wrestling Semi-Finals held Saturday in the Miguel gym, qualified 8 grapplers for the finals to be held at Redondo Beach Saturday.

San Diego High followed the Miguel matmen with 6 qualifiers.

Other area schools represented in the qualifications: El Cajon 4, Grossmont 3; Lincoln, Pt Loma and Crawford 2 each, and Hoover, Hilltop, Kearney and Helix with 1 man each.

Wrestling began at 10 a.m and finished up at 11 p.m. with 192 boys wrestling throughout the day.

Schools from the San Bernardino area and some Los Angeles schools were represented Hawthorne was host for the schools from the Los Angeles area that were not represented at Mt. Miguel.

Mrs. Metcalf Services Held

Funeral services for Mrs. Lonia Metcalf, 69, of Lemon Grove were held Wednesday morning at Conrad's Lemon Grove Mortuary.

Mrs. Metcalf lived at 3140 Massachusetts with her niece Effie Patterson, who is her only survivor.

Burial was in Mt. Hope cemetery.

IN EXERCISE

FORT EUSTIS, VA. (Spcl)—Army Pvt. John C. Cinkowski recently participated with other personnel from the 48th Transportation Group in a tactical field training exercise at Camp Pickett, Va. Cinkowski, son of Mrs. Francis Ring, living in Lemon Grove, is regularly assigned as a truck driver in the group's 24th Transportation Company at Fort Eustis, Va., He entered the Army in August 1959 and completed basic training at Fort Jackson, S. C.

Scout News

The annual Blue and Gold banquet of Cub Scout Pack 47 was held Sunday afternoon in the Spring Valley Chamber of Commerce hall, with 330 persons attending. The pack is sponsored by the Chamber of Commerce. The decorations, which depicted the 50th anniversary of the Boy Scout movement, were made by the Cubs.

Master of ceremonies was Cubmaster Hank Bauer, aided by assistant CM Leonard Hayes. The invocation was given by Tommy Williams. Den 4 held the opening ceremonies and Den 6 the closing. The honor flag went to Den 9 for the second time in succession.

First in the program was the Bobcat ceremony, which brought four new boys into the Pack. Freddy Blocker, Patrick McCoy, Terry Harris and John Woodward.

David Jones, formerly of a San Diego pack, was accepted into Pack 47. Webelos advancing to Boy Scout Troop 47, were William Baker, Michael Rauscher, Dennis Degan, Tommy Williams, Gary Miller and Bill Coulter.

For the seventh year, Mrs. Marie Hitchcock, owner and operator of the Padre Puppeteers, presented a program of her famous puppets, and entertaining were such puppets as Peter Puppet, Jester No No (replacing the Pack's favorite poodle Jester No No), Raggedy Man, and others.

Awards given out were as follows: Bobby Cady, gold arrow; Benjamin Small, Bear badge and gold arrow; Stephen Tresser, Bear badge, gold arrow, and silver arrow; Michael Day, Bear badge and gold arrow; Kenneth Lindeneau, silver arrow; Michael Bauer, silver arrow;

Karl Baronowski, Wolf badge; Michael Donnelly, Lion badge; James Goodall, silver arrow Edward Hayden, two silver arrows; James Trammel, one year pin; Tommy Williams, one year pin and Webelos badge; Michael Rauscher, three year pin and Webelos badge; Mrs Florence Rauscher, seven year pin; William Baker, Webelos badge; Dennis Degan, Webelos badge; Gary Miller, Webelos badge; Bill Coulter, Webelos badge; Leonard Hayes, one year pin.

ANTI-OBSCENE — Mrs. Helen Netzley, center, president of the 9th District PTA, reviews for the Lemon Grove Kiwanis Club some of the steps being taken by her group to combat obscene mail. Shown with her are Dr. Thayer Crow, club president, and F. R. Faucher, Lemon Grove postmaster. According to Faucher, who was program chairman for the day, the new moral code on obscene mail established by the post office department declares as obscene "(an) article, photo or advertisement creating a desire." Faucher said obscene material should be reported to the local postmaster. He urged postal patrons to write to their congressmen asking support of anti-obscene legislation.

Jeffress Realty

Mary Jeffress Realty at 9131 Campo Road, Spring Valley, has been in business nine years.

Mary Jeffress, owner, is a member of the Spring Valley Chamber of Commerce, the Highway 94 Club, the Highway Improvement Committee and the La Mesa Board of Realtors.

Children's Bootery 'Fills Prescriptions'

Children's Bootery, 7885 Broadway, Lemon Grove, specializes in correct fitting of shoes to children's feet, working closely with the medical profession and "filling prescriptions" for various types of orthopedic shoes.

The firm also takes care of normal feet and its operators feel that "if a child's feet are cared for correctly in the formative years they are bound to be better in later life."

Bob and Jayne Pulliam are the owners.

Services Held For Lester Reed

Services were held Saturday for Lester H. Reed, 64, of 756 Lemon ave., Lemon Grove, who died Monday following a fall from a utility pole in the Miramar air station area. He died in a hospital. Interment was in Greenwood Memorial Park.

He was an electrical lineman for Mojave Electric Co and had lived in the area for 18 years. He was a member of the International Brotherhood of Electrical Workers.

His survivors include a son Charles R. of San Diego, and a daughter, Mrs. Marjorie Bickley of Lemon Grove.
Diego.

Gertie Swenson Services Set

Funeral services and interment for Mrs. Gertie Swensen, 78, of 9404 Montemar St., Spring Valley, will be held in Walker, Minn. She died in a San Diego hospital Feb. 16. Bonham Bros. Mortuary made the arrangements.

Mrs. Swensen was a native of Cokato, Minn., and had lived in this area 17 years. She is survived by three sons, including Donald L. and Darrell R. of San

HATCH CHEVROLET

"New care prices will never be lower . . . inventories are bulging during our big February

SMART BUYER'S SALE"

HUNDREDS OF DOLLARS MORE FOR YOUR TRADE-IN DURING THIS BIG SALE!

At Hatch new Chevy prices start at just

$2100.00

Delivered in El Cajon

Low As

$295 DOWN DELIVERS

850 El Cajon Blvd.

Open Evenings — Closed Sunday (because it is Sunday)

TRY US . . .
BOWEN'S
TV and HI-FI
• Better Service
• Bigger Trades
HO 3-1811
7769 Broadway
Lemon Grove
Open Eves. 'til 9 p.m.

HOpkins 9-8947
Summers Business Service
Public Steno - Notary - Taxes
Bookkeeping
Make Your Appointments Early
9153 Campo Road
G. H. Summers
Spring Valley, California

GARDEN NEEDS

7/16 inch, soft
GARDEN HOSE $2.75
25 ft. $1.65

Fine Quality
RAKES and SHOVELS Your Choice $2.39

Heavy Duty
WHEELBARROW
Ideal for home use
Ready to Assemble
$8.95

Acqua-Lyme, 1-gal covere 1000 sq. ft.
SOIL CONDITIONER $2.75

B&W HARDWARE
Corner Jamacha and Sweetwater Avenue
at S.V. Estates
455 Sweetwater Ave. GR 4-1411

WEEK END Food Bargains

U.S.D.A. CHOICE
ROUND STEAK

FULL CUTS
59c lb.

C & H PURE CANE SUGAR
5 LB. BAG 49c

U.S.D.A. Choice, Boneless
STEWING BEEF 59c lb.

Lean, Eastern, Sugar Cured
SLICED BACON 49c lb.

New Betty Crocker "Supreme"
CAKE MIX 29c

Betty Crocker
FROSTING MIX 29c

Weston Butterscotch or choc. nugget
COOKIES ..... 3 FOR $1.00

C & H Powdered or Golden Brown, 1-lb.
SUGAR ..... 2 lbs. 29c

Zee 80 Count
PAPER NAPKINS 10c

Surechamp, Meal or Chunk
DOGFOOD 10-lb. bag $1.19

Purex qt. bottle
LIQUID BLEACH 20c

Van Camps Grated
TUNA ½ size ..... 6 FOR $1.00

7 FOR $1
PICTSWEET'S RECORD of the WEEK OFFER! details at store

ANOTHER Winter Olympics Sale VALUE

PEAS
CUT CORN
FRENCH FRIES
BROCCOLI CUTS
BUTTER BEANS
SPINACH
CREAMED CORN
SQUASH
PEAS & CARROTS

FICK O' THE CROP!
PRODUCE

RUSSETT POTATOES
CELLO BAG 10 lbs. 49c

Solid Head
LETTUCE ..... 10¢ ea

Fresh Roasted
PEANUTS ..... 3 lbs. $1.00

Wong's FROZEN CHINESE FOODS
EGG ROLL 49c Per Pkg.
SWEET & SOUR PORK
CHICKEN, or PORK CHOP SUEY
SHRIMP CHOW MEIN
FRIED RICE 39c Per Pkg.
EGG FOO YOUNG
Chinese Dinner 59c

STAN'S ... MARKET
Prices Effective Thurs., Fri., Sat., Feb. 25, 26 & 27
STORE HOURS: 7:30 a.m. to 8 p.m.; Sunday 9 a.m. to 7 p.m.
We reserve the right to limit quantities.
Big enough to serve you, Small enough to know you.
9935 Campo Road Spring Valley

WE GIVE S&H GREEN STAMPS

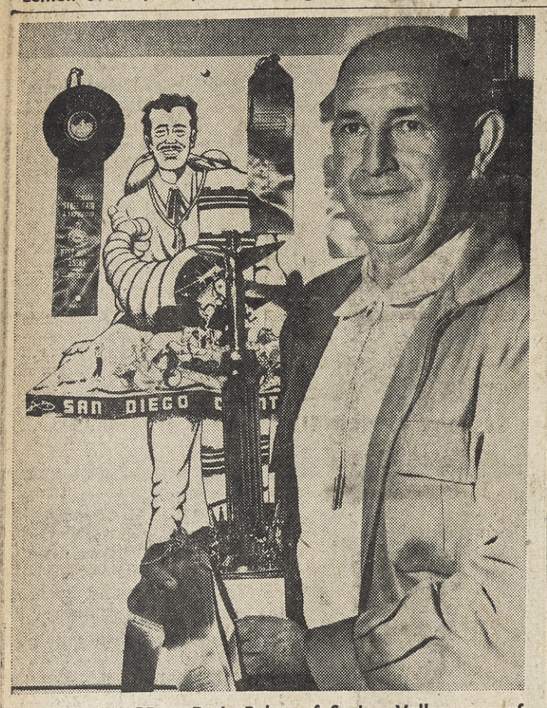

HONEY AWARD — D. L. Baker of Spring Valley, one of San Diego County's foremost producers of honey, has been presented with the top trophy awarded at the Californit State Fair in Sacramento for the excellence of his product. Baker has been an exhibitor in the Southern California Exposition and San Diego County Fair at Del Mar ever since it started. Baker won the trophy over dozens of other competitors in the state fair from all sections of California.

Cash Premiums To Be Offered Young Farmers

DEL MAR — Cash premiums totalling several hundred dollars will be offered to members of the various 4-H Club throughout the county at the livestock showmanship contest to be held at the Junior Fair in conjunction with the annual Southern California Exposition and San Diego County Fair in Del Mar June 24 through July 4.

A trophy will be awarded to the champion showman, or the individual who is judged best able to show one animal from the five sections which are beef cattle, dairy cattle, swine, sheep and dairy goats. Time for the showmanship contest will be posted on the Junior Fair bulletin board on the fairgrounds.

Premiums offered per section are first $8; second $7; third $6; fourth $5; fifth $4 sixth $3 seventh $2 and eighth $1. The score card for judging is based on the condition of animal's covering; cleanliness and the appearance of the exhibitor plus his ability to properly pose the animal.

Cash Premiums Set at Fair

DEL MAR—Ribbons and cash premiums will be awarded to county 4-H Club members for displays of home improvement furnishings at the Junior Fair to be held in conjunction with the annual southern California Exposition at Del Mar June 24 through July 4.

The Danish system of judging will be used and scoring will be based on 30 per cent for workmanship; 35 per cent for suitability and 35 per cent for beauty. The entries will include any article designed to improve a home.

Walton Television Adds Repair Room

Walton Television Service, 9920 Campo Rd., Spring Valley, recently has added a repair room and storage room.

The company, owned by August B. Walton, now serves between 250 and 300 persons a month.

Specializing in television, radio and stereo sales and repairs and in antenna installation and TV rentals, the firm is operated by Walton; technicians James Steele, Jimmy Baxter and Charles Fusco; assisted by Gary Grant and James Walton; with Betty Ware as bookkeeper-clerk.

Prim Beauty Shop: A New Enterprise

One of the newest businesses in the Lemon Grove-Spring Valley area is the Prim Beauty Shop at 8812 Troy St. in Spring Valley.

Owned and operated by Elizabeth Baker, the shop started in business on December 1, 1959. The owner-operator says that a line of cosmetics and other services will be added soon.

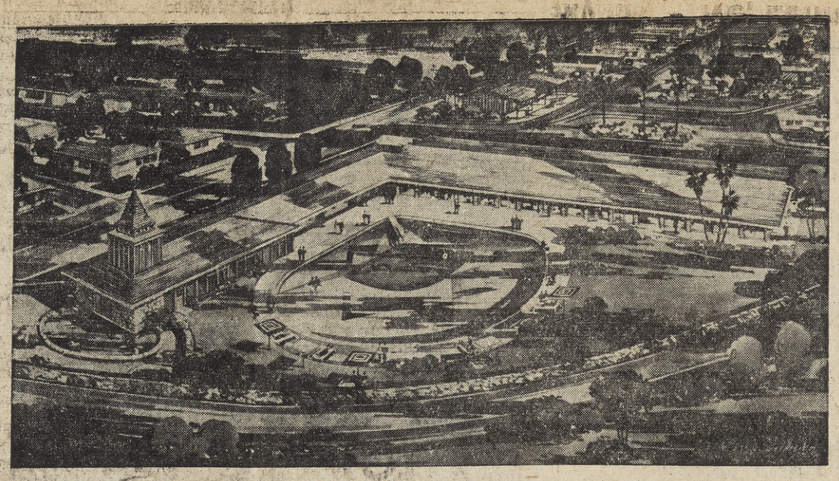

NEW TRAILER PARK — Assemblyman Jack Schrade laid the cornerstone last Thursday for the clubhouse (shown in drawing above) at a 189-space luxury trailer park at Jamacha boulevard and Omega street in south Spring Valley. To be called Lakeview Manor, the trailer park will overlook Sweetwater Lake.

Livestock Being Prepared for Show At Annual County Fair in Del Mar

DEL MAR — Champion-type beef and dairy cattle, swine, sheep and other inhabitants of the barnyards are being groomed throughout San Diego county by members of various 4-H Clubs in preparation for the twenty-second annual Southern California Exposition and San Diego County Fair in Del Mar June 24 through July 4.

Four-H club membership in the county totals more than 1,000, according to Dave Hinshaw, county farm advisor, and is split up into 32 different clubs each with adult leaders. The 4-H club program is under the direct supervision of the Agricultural Extension Service of the University of California and the U. S. Department of Agriculture.

There are more than 2,000,000 4-H Club members in the United States with 33,000 of them in California, according to Hinshaw. Membership includes both boys and girls. Junior Fairs in which both 4-H Club members and Future Farmers of America chapters participate are an important feature in nearly all county fairs.

Records show, Hinshaw said, that 88 per cent of the varied projects carried on by 4-H club members are completed. There are more than 2,000 projects.

In San Diego county 163 boys and girls are completing beef projects; 50 have dairy cattle; 270 have chosen the raising of sheep as their project; 80 have swine; 50 have poultry and 70 have rabbits.

One hundred and twenty three youngsters are planting and studying various crops, Hinshaw said, while another 124 are studying to become junior leaders of 4-H Clubs. Three hundred eighty eight girls—and a few boys—are engaged in clothing projects and 25 have interested themselves in the science of entomology.

As an incentive for the 4-H Club youth, the board of directors of the Twenty-second District Agricultural Association, sponsors of the San Diego County Fair, have established many thousands of dollars as cash premiums for winner in the various 4-H departmnet exhibitors.

B&W Fence Co. A Growing Firm

B & W Fence Co., 3662 Costa Bella, Lemon Grove, has been in business only since April of last year but in these months the company has erected cedar, redwood or chain link fences at 550 Spring Valley and Lemon Grove homes.

Keith Bruington, president; Hal Bruington, vice president; L. C. Williams, general manager; S. J. Burgess, office manager; Nick Miller, general superintendent, and Obie Taylor, foreman, plan to expand their operations soon to include all kinds of fencing materials for the do-it-yourself fence builders.

Valley Lionesses Community Minded

The Spring Valley Lioness Club, founded in 1956, gives financial aid in welfare cases, aids the visually handicapped and donates to the association for retarded children.

A social and philanthropic group, its officers are: president, Mrs. Wendell Wilkinson; vice president, Mrs. Richard Hart; treasurer, Mrs. Sidney Kent; secretary, Mrs. Ray Traber; mane puller, Mrs. Milton Clark; directors, Mrs. Hugh Shiels and Mrs. Daniel Swing.

☆ Most people devote too much of their time to non-essentials.

Youthful Farmers To Win Trophies

DEL MAR — Trophies and ribbons will be awarded 4-H Club and Future Farmers of America individuals and teams in the annual Junior Livestock Judging contest at the Junior Fair to be held in conjunction with the Southern California Exposition and San Diego County Fair at Del Mar June 24 through July 4.

Teams are composed of four members per club or FFA chapter. There are five classes of animals to be judged by each contestant and oral reasons for selecting the particular animal are given to the judges.

Trophies will be awarded to the highest FFA and 4-H Club teams and ribbons will be given individuals.

☆ The San Diego Better Business Bureau warns you of TV repair firms that advertise "home service calls" at extremely low prices. This is often an attempt to get your set into the shop, after which much higher charges are made.

☆ The San Diego Better Business Bureau warns that you can be gyped by phony appliance advertising designed to lure you into the store, where you are offered a substitute at a much higher price. Find out first.

Fresh For Fall
LET US CLEAN YOUR WOOLENS NOW!
• MEN'S ALTERATIONS
• OUR OWN CLEANING
GROVE QUALITY CLEANERS
No Parking Problem
Across from Grove Theatre
3516 Main St. HO 6-1781

they'll look like NEW!
Ladies, Let Joe Restyle Your Outmoded Heels with the New Styles
JOE'S SHOE SERVICE
Home of Modern Shoe Repairing
7876 BROADWAY
LEMON GROVE

Dances Carded At Mike's Steak House

A schedule of dancing and entertainment has been added to the activities at Make's Steak House (El Morocco Cafe) 8015 Broadway, Lemon Grove.

Dance sessions will be held every Friday and Saturday to William Williams' dance combo, according to Mike Mouzas, proprietor. Piano bar entertainment will be held on Tuesdays, Wednesdays and Thursdays, he said.

The cafe is open every day at 4 p.m. and is closed on Sunday.

☆ You can always be popular with your relatives if you spend your cash liberally for their benefit.

NEW! FABRICS for FASHION in the Making!
New 45" Wide
EASTER NYLONS yard 89c
yard 98c
yard $1.19
PURE SILK PRINTS
Three Days Only . . . 20% off
LEMON GROVE YARDAGE
7816 Broadway HO 6-8594
WE GIVE S&H GREEN STAMPS

One gallon . . . One coat
does the average room!
SUPER® KEM-TONE
latex wall paint
$6.59 gal.
Guaranteed washable, or your money back! And you have the loveliest colors from which to choose! With Super Kem-Tone, you can redecorate any room in less than one day . . . it dries that fast to a rich, rubber-tough finish. So easy to apply with either brush or roller!
Special Beauty for Ceilings . . .
SUPER KEM-TONE CEILING FLAT WHITE
In beautiful matching colors
KEM-GLO®
miracle alkyd enamel
Rich, subdued lustre makes your woodwork throughout as handsome as your walls. No undercoater is required and you'll find it's the easiest-to-apply enamel you've ever used. Also available in smart velvet flat finish.
$9.69 gal.
ART'S LUMBER
9964 Campo Rd. Spring Valley HO 6-2768

LAW IN ACTION

SAFETY MEASURE

You can prevent legal trouble easier than you can get out of it once you are in.

Most wage earning, child-rearing, home-buying, tax-paying, installment buying people see little need for a family lawyer. Yet he could come in handy if you knew when to see him.

Often under prodding such a family may get a lawyer to write a will; but most people wait for trouble to strike, before they think of a lawyer. That's how it used to be with doctors. Now people get check-ups before they are sick.

So when do you see a lawyer?

Can you spot the symptoms of legal trouble?

Yes, you can: Check with your family lawyer when:

1. **Your status changes:** Upon coming of age, marriage, the birth of your children, buying a house, divorce, or death in the family. For at these times you may need to draft or revise your will, change your insurance, straighten out your property rights, or refigure your taxes.

2. **You buy or sell.** Look out for flaws in the papers before you go into debt, part with money, or sign anything involving big money or long term debts. So far as you can, make sure, too, that you don't bite off more than you can chew.

3. **You enter into contracts.** Promises—spoken, written, or implied—bind you if they call for a "consideration," something of value in return. Make sure that you haven't by word or deed offered or accepted such promises before you know what you are getting into.

4. **Someone threatens your rights.** The law exists to defend them, but with some if you don't invoke them yourself, they lie dormant.

When you can, bring your lawyer "live" facts (e.g. **unsigned** contracts; vexing, **unfiled** tax returns, **unmailed** letters, etc.). He can help you much more and at smaller cost than when you bring him the "cold" facts (mistakes you have made which now threaten trouble).

But above all, get both live and cold facts to your lawyer at once. For time may run out. (A debt, for example, may be outlawed). Your lawyer may be able to help you today, but not so much tomorrow.

Tell your lawyer what you want. Tell him all the facts, good or bad, and then keep him informed at each step. He is sworn to keep what you tell him in confidence. He cannot help much unless he knows all the facts. Once you have a family lawyer who is already familiar with your needs, he can act swiftly and wisely in your behalf if trouble strikes. And it isn't so likely to strike if he has been at your elbow when you have to take legal risks.

Note: California lawyers offer this column so you may know about our laws.

Food SAVINGS List:
WHOLE BODIED FRYERS 35c lb.
Salad Bowl SALAD DRESSING 39c Full Qt.
Cut-Up—Pan Ready FRYERS 39¢ lb
U.S.D.A. Good ROUND STEAK 69¢ lb
U.S.D.A. Good RUMP ROAST 59¢ lb
Fresh Eastern—Whole or Half PORK LOINS 49¢ lb
Swift's Eversweet—1-lb cello pkg. BACON 39¢ lb
Rancho—10½-oz. TOMATO SAUCE 10c
Sioux—16-oz. jar—Clover, Orange, Sage BEE HONEY 39c
Hunt's—14-oz. CATSUP 2 for 35c
Economy Pack KOTEX 85c
Bud—24-oz. SYRUP 35c
Chef Boy-Ar-Dee—40-oz. LASAGNE, SPAGHETTI & MEAT BALLS RAVIOLI with BEEF 59¢ ea
Carnation, Brentwood or Flavorite ICE CREAM ½-gal 69c
La Vera Pepperoni—8-oz. FROZEN PIZZA 39c
PICTSWEET
FROZEN FOOD SPECIALS
4 for 89¢ 10-oz
Sliced Peaches
Baby Green Limas
Fordhook Limas
Broccoli Spears
Brussell Sprouts
Cauliflower
2 for 49¢ 16-oz.
Peas
Cut Corn
WE GIVE S&H GREEN STAMPS
KNIGHT'S MARKET
1505 Skyline Drive, Lemon Grove — HO 6-5282
Prices Effective Thurs., Fri., Sat., Feb. 25, 26, and 27
FREE DELIVERY to
• Tinkerbell Homes
• Heritage Homes
• Spring Valley Estates
• Lomita Vilage

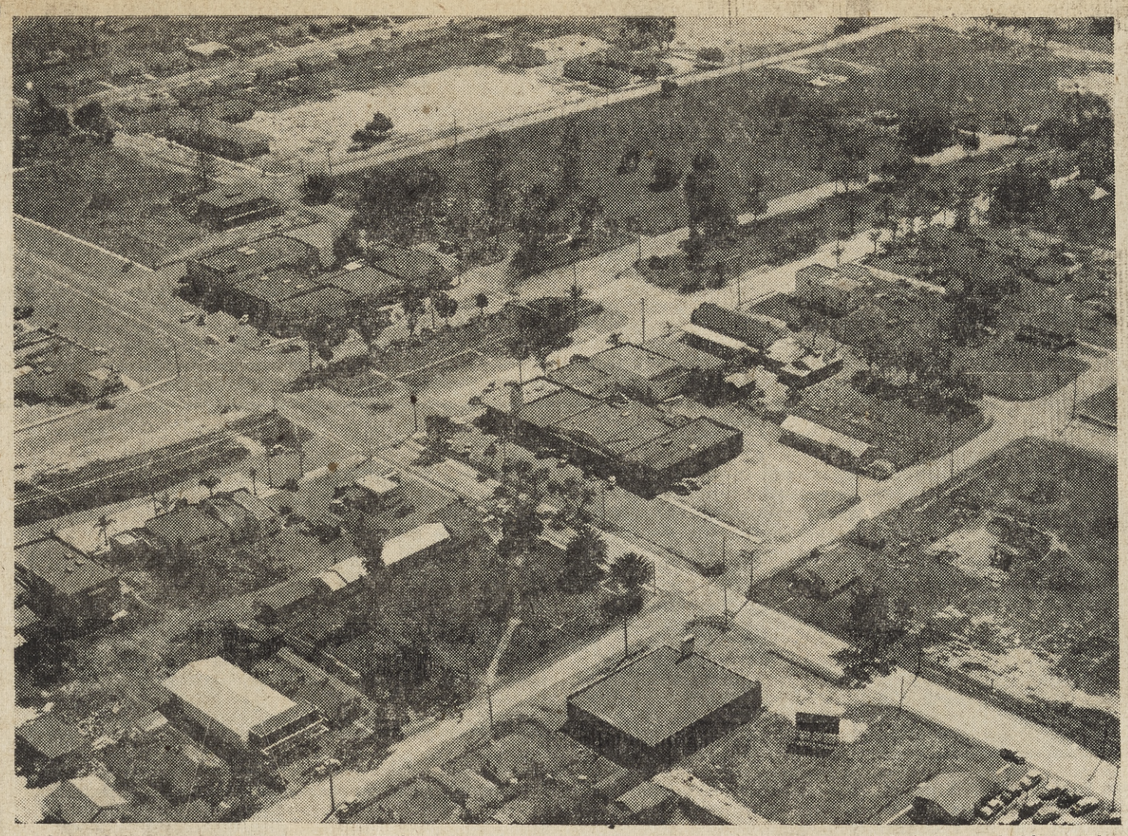

Only a short time ago, Lemon Grove's downtown business section looked like this. Street running diagonally from upper left to lower right is Broadway. Intersecting streets are, from left, Imperial, Main and Olive. Photo is from historical collection of Union Title Insurance and Trust Company.

2,200 NEW HOMES — Photo above shows a portion of Bollenbacher & Kelton's 2,200-home Spring Valley Estates community, now being built near Lemon Grove. Construction was started in 1958. Over 1,200 homes have already been built. Camera is facing approximately south. Highway running from lower right corner to upper right corner of photo is Sweetwater Road. Intersecting street in mid-photo is Jamacha Road. Intersection street just above center of picture is Jamacha Blvd.

Progress in the Homeland Has Been 'Spectacular'

LEMON GROVE REVIEW
AND SUBURBANITE
SECTION A — PAGE ONE

The Lemon Grove-Spring Valley area has been the center of San Diego growth for several years.

Growth means progress, and progress, measured in terms of the past five years or so in these communities, has been nothing short of spectacular.

Ten years ago, city and county government began to worry in earnest about the future population of San Diego county. They could foresee the need for a sewerage system capable of serving the oncoming population. An engineering firm was retained to produce a study called the Rawn Report. This 500 page book costing more than $50,000 was produced in 1952 and made a penetrating study of population growth because only by projecting the population properly, could the size and scope of the sewerage project be planned.

At the time of the Rawn report the population was 556,000. The report said there'd be 800,000 people in San Diego county in 1960 and the public felt the estimate was far too optimistic. Today, instead of 800,000 people, there are more than a million people in the county. The report far underestimated the number of people who were determined to move here to live.

These people took up residence in our cities, our country area, our beaches, deserts and mountains. Mostly, it seems, they came to the Lemon Grove-Spring Valley area because the building department's records indicate that this area has consistently led, or has been near the top in construction "starts." Last year 2,121 building starts were recorded here by the building inspection department.

Many "old-timers" of Spring Valley and Lemon Grove recall the area when Lemon Grove's Broadway ended at the railroad tracks. It hardly seems believable that Broadway was extended to Sweetwater rd. to more closely connect the two communities just 20 years ago. About ten years ago, it is estimated, the combined areas had a population of 6,000. Today there are 28,000 people within the Lemon Grove school district and 14,000 within the Spring Valley postal district. A total of 42,000 souls!

Seemingly overnight, each of these two communities has suffered a population explosion. Nearly 1,000 new homes were recently built in the San Altos area of Lemon Grove alone, and this project is not yet completed. Similarly, about 1,000 new homes were more recently built in the Spring Valley Estates area, and the end of this project is not in sight. Now, Edgewater Homes, a development of 3,000 homes is about to get started east of Spring Valley Estates.

Incomprehensible? Yes, but even so, it doesn't take into consideration the hundreds of other homes to be built individually or as smaller projects.

Schools, one of the major bulwarks of progress, are keeping pace with the growth. Youthful population over-ran Helix and Grossmont high schools, so Mt. Miguel was built. Now, Sweetwater Knolls high school is being readied for the architect's boards and will be built in Spring Valley to the east.

Elementary schools? For every new home building project there is a school to serve it, it seems.

In Spring Valley one new school was built, another gets started in March, and four schools had extensive additions for a two year record.

In Lemon Grove three new schools have been built during the past two years to meet the pressure of growth. They are the San Altos, Palm Avenue (on Palm Street) and the Mt. Vernon.

In 1958 Spring Valley citizens took a look at themselves through the eyes of a survey prepared by the Public Affairs Research Institute of San Diego State College. It urged the community to seek improvement of services by governmental self-determination. Until now, there has been no organized effort there to incorporate or to annex to the city of San Diego.

In Lemon Grove, three elections of this sort have failed. Two times incorporation was voted down. Last year, in December, voters rejected forming a recreation district.

Yet, progress has certainly come to the Homelands area. New freeways, in use or in the works, are having its effect.

Fire departments in each of the communities have grown from a handful of volunteers to full-fledged fire-fighting organizations with the latest fire fighting equipment and fully professional firemen. In the past two years each of these departments has expanded to meet the population need.

Land prices have risen just as dramatically. The $1,000 building lot can hardly be remembered, yet ten years ago records show sale of lots "at the outskirts" for $800 to $900. Today, business property in Lemon Grove is valued at upwards of $1,000 a front foot, and good residential property brings $100 a foot.

The growth of the area is pretty much restricted by the availability of water. The area, served by the Helix Irrigation District, has seen our waterworks in a continuous struggle to keep up with the growth. Until more water is available and distributing processes are resolved, east county growth cannot exceed its boundaries.

Lemon Grove and Spring Valley now are part of the eastern limit of the suburban area of San Diego. With the next cycle of water and sewer service the boundaries will move eastward and these two communities will take on a city-like complexion.

When will this be? One guess is as good as another. The Rawn report, which they said was too optimistic when it predicted 800,000 population for San Diego county, says there will easily be five million souls in the county by the year 2,000. Anyway you look at it, that's a lot of progress.

This was Spring Valley in 1897. Note the wooden flume in the foreground. View is looking east from a hill in Lemon Grove. Photo is from historical collection of Union Title Insurance and Trust Co.

Part-Time Job Becomes Business

Builders Supply and Equipment Co., 9985 Campo Road, Casa de Oro, specializes in paving and grading work on a contract basis.

W. A. Johnson, manager, started the business in 1952 to offer his son Duane a summer vacation job. In three years Duane, now foreman, had built the business up to where it no longer could be operated as a part-time enterprise.

So the elder Johnson quit his job as an aircraft plant supervisor to take over active full-time management.

They have several pieces of new equipment and are looking forward to further progress.

Scout Troop 47 Graduates Youths Into Adulthood

Boy Scout Troop 47 of Spring Valley is sponsored by the Friends Community Church. It has been in existence since 1945 and has "graduated" countless boys into adulthood. The membership now is 41 boys.

Headed by Scoutmaster Jim Godley, the troop performs such community services as cleaning the grounds of the Chamber of Commerce, doing maintenance work at the church, parking cars at carnivals, donating to the needy at Christmas and planting trees at their headquarters. Rolan Taylor is institutional representative.

SPECIAL OFFER!
MOTHER . . . CHILD
PORTRAITS
Beautiful 8x10's
THREE For $15.00
Choice of Proofs - Fully Re-touched

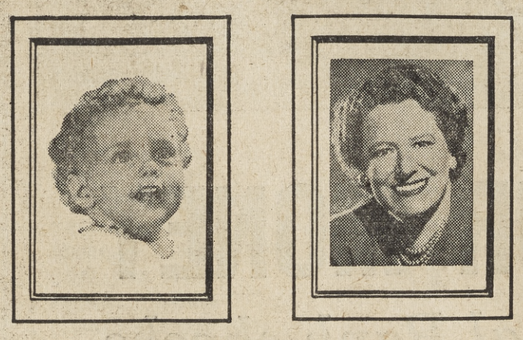

Now thru March 21 we will include a . . .
FREE 8x10 PORTRAIT
Of Mother or Child with each order

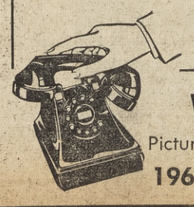

Call for Appointment
HOpkins 3-8787
WOLFE PORTRAIT STUDIO
Pictures you are proud to give your friends
1960 Skyline Dr., Lemon Grove

FREE

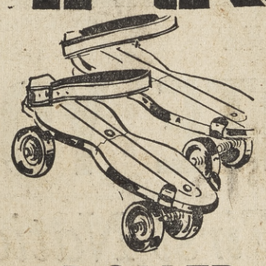

100 PAIR of ROLLER SKATES
DRAWING FRIDAY, APRIL 15th
Nothing to Buy . . . Come in NOW . . .
GET YOUR TICKETS!
BROADWAY MARKET
Broadway at Massachusetts Lemon Grove

SALE!

DIAMOND SOLITARE MOUNTINGS
Special Assortment
$15.95
None Higher!
14K white or yellow gold, all genuine heavyweight die struck mountings up to ½ carat . . . Your precious diamonds re-set . . . by our master craftsmen in our own shop. Satisfaction guaranteed.
MORRISON-ADAMS Jewelers
7919 BROADWAY LEMON GROVE HO 9-6400

It's New . . . at Evelyn Wigton's

THE PRICELESS LOOK
$3.98
MACSHORE creates a woven, checked overblouse that stands on its own merits: DRIP DRY cotton, roll sleeves, slit sides. Use for a tonic effect with your favorite separates, in brown, black, olive or blue checks with white.
EVELYN WIGTON'S
Extended Credit Available
Open Fri. until 9 p.m.
7761 Broadway—Lemon Grove
HO 6-9092
QUALITY APPAREL SHOPS FASHION
Smart Shops in . . .
Lemon Grove — El Cajon — Pacific Beach — National City

Junior Women's Club A Force for Youth

The Lemon Grove Woman's Club Juniors is an organization of women between the ages of 18 and 35, organized to participate in the educational, charitable and philanthropic work of the community. The club was established in 1945 and now has 40 active members.

Officers are president, Mrs. George I. Teigen; first vice president, Mrs. Robert Torrens; vice president at large, Mrs. Warren Peterson; recording secretary, Mrs. Bennie Jones; corresponding secretary, Mrs. Robert Strand; treasurer, Mrs. Bill Castle, and parliamentarian, Mrs. Joseph Payson.

The club is a member of the Lemon Grove Coordinating Council, Swimming Pool Association and Youth Center board. It actively participates in these organizations and helps needy families with food, clothing and cash. This year the young women chose a Teenage Miss of the Year from Mt. Miguel High School and she will go on to compete for similar titles on the state and national levels.

The club also gives scholarships to junior high school students for music and to a high school student for art study. At the present time, the club is spearheading the work of the coordinating council in setting up a central welfare bureau.

You can help eliminate unfair business practices by contacting the San Diego Better Business Bureau whenever you have a justifiable complaint or inquiry. When in doubt, about any business or business transaction call the Bureau at BE 3-7711.

CUB SCOUTS — Spring Valley Cub Scout Pack 47 is sponsored by the Spring Valley Chamber of Commerce. Jay Danner is institutional representative and Hank Bauer is Cubmaster. The pack does conservation work in the county parks and in the boys' own community. They help each year in a Christmas toy roundup and in drives for the Goodwill industries. Every Christmas the boys donate socks to some institution. The cubs also hold flag ceremonies for meetings of the chamber of commerce.

Pernicano's Pizza

Pernicano's Pizza House, 7810 Broadway, Lemon Grove, has been in business almost two years.

Sam Pernicano, owner, is a member of the Kiwanis Club, is a director of the Chamber of Commerce, and has helped raise funds for the United Fund, Heart Fund and other charities and for junior high school band uniforms.

CP Appliances

CP Appliances, 7890 Broadway, Lemon Grove, is a retail outlet for appliances and television sets, and does service on appliances and TV in addition to rentals.

Jerry Howell is owner.

The firm was opened in 1952 in a garage at 8010 Broadway, moved a month later into part of a building at 7852 Broadway and last June moved to its present quarters.

Cub Pack 308 A Growing Group

Cub Scout Pack 308 of Lemon Grove has grown in its 10 years of existence to a membership of 60 boys and 20 adult leaders. Clyde Belden is Cubmaster, with Victor Hall serving as committee chairman for liaison with the sponsoring Lemon Grove Lions Club.

Pack meeting are held monthly at the Lemon Grove Junior High School. Den meetings are held each week at the homes of the den mothers. The pack serves most of Lemon Grove, including San Altos and Monterery Heights.

NEW BUSINESS

A and W root beer stand at 10025 Campo Road in Casa de Oro last month changed hands. The new owners are Wayne Purvis and Joe Dornico, who came here from Illinois.

Woman's Club 'Vogues' Shows Big Progress

The Vogue Section of the Lemon Grove Woman's Club has increased from a charter membership of nine in 1953 to a present-day membership o 40.

The group supports such activities as school bands, youth baseball, the swimming pool association, and has "adopted" the Cresta Loma Rest Home, whose patients are given an Easter party and a Christmas party each year. The women's group also helps a needy family at Christmas time to make sure that the family has a nice dinner and that each member has at least one gift.

The Vogue Section has its own officers: chairman, Mrs. B. G. Collier; first vice chairman, Mrs. M. T. Hammerstein; second vice chairman, Mrs. M. M. Connolly; third vice chairman, Mrs. W. C. Hubbard; secretary, Mrs. Jay Ross; corresponding secretary, Mrs. Thomas Duffner; treasurer, Mrs. Harold Wolforth; parliamentarian, Mrs. Harold Hatton, and coordinator, Mrs. Robert Ball.

TAX SPECIALIST IN BUSINESS

A. E. (Bob) Howell, who operates an insurance and real estate firm at 3455 Imperial, Lemon Grove, also specializes in income tax matters. A former internal revenue service agent, he also is widely known as an equestrian.

SPECIAL 10 DAYS ONLY

Completely Installed
Clothes Line Poles $25.00

Plumbing Repairs
Welding
READY-CRETE
PORTLAND CEMENT
PLASTIC CEMENT
LIME

WATER SOFTENER SALT
50-lb. Bag 66c

— Open Sundays —
Streamline Plumbing & Hardware
2913 Sweetwater HO 6-0157 Spring Valley

Spring
....DRESSES

As bright and gay . . . as the season itself. Wash and wear cotton shirtwaists, silk fancy or casuals.

Newst spring styles in jacket dresses or matching sweaters. Separate pull skirts or straight.

$12.98 to $39.98

You are invited to use our lay away plan or your Bankamericard charge.

Helen Gauldin's
Style Shop
7808 BROADWAY, LEMON GROVE

Progress . . .

. . .IS THE RESULT OF EFFORT

It takes 32 of us to gather together and arrange on our shelves the truckloads of food you select from our shelves from day to day.

Al of us have a sense of pride in serving you because we have confidence in our quality and our prices. We select the most popular brands, then choose the best quality of that firm's production within the price range you perfer to pay.

This gives **you** the finest foods at budget-pleasing prices and it gives **us** the satisfaction of knowing you're pleased.

To all of here at Don Diego Market, the business of purveying fine food is more than transferring merchandise from shelf to consumer. It is a highly personal relationship between our patron and us.

We hope you'll tell us if we have not tailored our supplies to meet your taste, no matter how finicky your taste may be and we'll do whatever is possible to serve you even better.

They say that it is impossible to please everybody, and maybe that is so . . . but we haven't found it out. That is the reason why all 32 of us continue to try to make you the most satisfied shoppers in the San Diego area.

DON DIEGO MARKETS, INC.
L. A. Kuentzel, president
A. N. Ambler, vice president and treasurer
Ray Anderson, general manager
Skip Degenhardt, manager, Lemon Grove store
Bill Dunn, meat supervisor

Don Diego MARKETS INC

SAN DIEGO
4959 El Cajon Blvd.

LEMON GROVE
7702 Broadway at Olive

MISSION HILLS
1112 Fort Stockton Dr.

Paying your bills?

WRITE YOUR MONEY
with First National Bank checks

Just imagine, without even leaving the house, without needing a sitter to watch the children, you can pay your bills from your own living room when you **write** your money with First National Bank checks.

This is the modern, convenient way to pay all your bills. And your cancelled checks give you a permanent record of your expenditures.

Open a First National Bank checking account and discover how easy it is to **write** your money. There are 21 convenient offices to serve you.

"That's My Bank!"

THE First National TRUST AND SAVINGS Bank OF SAN DIEGO

MEMBER FEDERAL DEPOSIT INSURANCE CORPORATION

Goodalls Starting New Travel Service

Eldon and Helen Goodall, 9333 La Mar, Spring Valley, are selling their Goodall's Charter Bus Service and have opened the new firm of A-1 Vacation Tours, a travel bureau.

Through their office, they are booking vacation bus and air tours to Mexico and Hawaii, freighter trips to Central and South America, European tours, African safaris and shorter trips to Las Vegas, Hearst Castle and Hollywood.

They also furnish tickets for bus, plane and train travel to any part of the continent or in other parts of the world.

Investing in STOCKS?

You can obtain the facts about Investors Stock Fund, Inc., an open-end mutual fund with professional supervision of diversified securities, emphasizing common stocks. The securities for this fund are chosen for objectives of long-term capital appreciation possibilities and reasonable income. Free prospectus-booklet with complete information from

EARL F. KEYES
3565 Imperial Ave. HO 6-8380
Lemon Grove HO 3-5984

Representing
Investors Diversified Services, Inc.
FOUNDED 1894

OR, MAIL THIS COUPON

Please send me the prospectus-booklet describing Investors Stock Fund, Inc.

NAME_____
ADDRESS_____
CITY_____ ZONE___ STATE_____

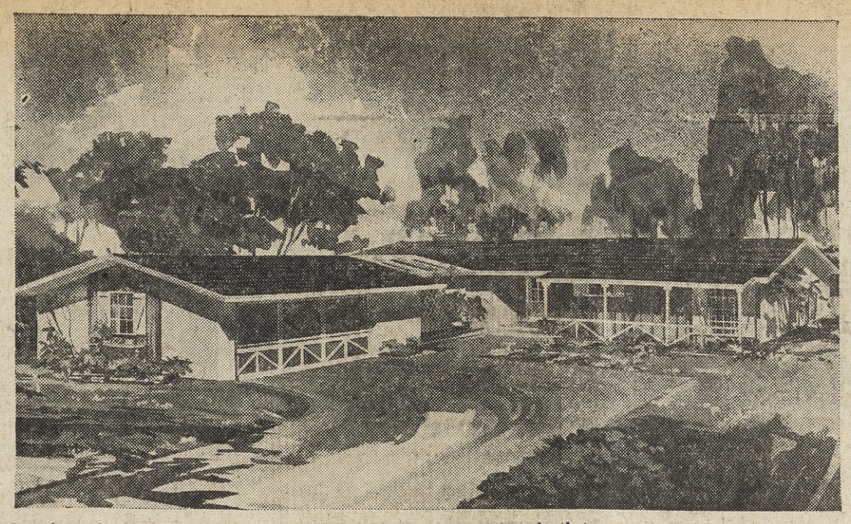

Ranch style home shown above is The Casa Grande, one of varied models available at Edgewater, Sweetwater Lake community in southeastern Spring Valley. Homes priced from $16,750 to $19,500 include wall-to-wall carpeting, built-in range, oven and dishwasher, bear Good Housekeeping Magazine Guaranty Seal for products used, and Medallion Award for electrical excellence.

Edgewater Homes Has Big Grand Opening

Tremendous Grand Opening turnouts at Edgewater, new comunity near Sweetwater Lake in southeastern Spring Valley, have been termed "largest in years in the San Diego area" by veteran observers, including traffic officers.

Seven furnished model homes on Jamacha Blvd. just off Sweetwater Springs Blvd. are planned with schools and shopping centers, on 1,120 scenic acres recently purchased from Fred J. Hansen for $4.5 million.

Construction is under way on the first two units of 750 starts projected for this year by the Sweetwater Springs Ranch Co.

The view homes carry the Good Housekeeping Guaranty Seal for nationally known products used, and also bear the Medallion Award for electrical excellence.

With three and four bedrooms and family room and two baths, Edgewater homes are priced from $16,750 to $19,500 with a total move-in payment from $495, according to Marvin Zigman of Mesa Realty, sales agents. Cal Vet terms are also available.

The homes have built-in ranges, ovens, dishwashers and disposers, pantry closets, custom built hardwood cabinets, single lever water faucet, formica counters and splashes and individually styled hardware.

Wall-to-wall carpeting throughout and a set of professional landscape plans are additional Edgewater highlights.

Sited on terraced lots, the homes offer varied styling. Most plans include brick fireplaces, kitchen-dining pass-throughs, two-car garages with extra storage space and concrete driveways.

Home features include shake roofs with extra wide overhangs, forced air heating systems, copper plumbing, built-in TV jack, vinyl asbestos floor tiling in kitchens and baths, brass locks, acoustically-textured ceilings, and oversized closets with full front opening folding doors.

Streets, sewers, curbs and utilities will be in and paid for in the fully developed community.

Editors of Student Paper Measure Progress Of Tri-Weekly Project

Progress often is hard to measure, but the student editors of El Trovador — official newspaper of Mount Miguel High School—can measure their progress.

Nancy McCaslin is editor in chief. Brenda Priest and Roberta Christy are editorial editors. Merrily Whitehurst and Perry Tuve serve as feature editors. Elwood Mott is sports editor, and Bill Clark is his assistant.

A formidable staff of photographers, advertising men, reporters and business office workers add to the force which puts out the tri-weekly paper.

The paper has grown from a five-column-four page newspaper to a seven-column paper with some special editions running six pages. The staff has grown to include assistants in editorial, feature, sports, business and advertising departments.

The staff also conducts a special news bureau which prepares press releases with funds alloted from the student body budget. The journalism department has acquired a camera and plans to add a darkroom later.

El Trovador has two distinct purposes: to inform the students of school activities both from a student and administrative standpoint, and to inform the parents of such school activities.

In addition to its newspaper duties, the staff attends journalism "pow wows" at other schools and has its sights on future careers in the journalism field.

Dial Drug Store

Dial Drugs, 7961 Broadway, Lemon Grove, was established in 1957. It is a Walgreen Agency drug store, with three registered pharmacists in the medical department.

Don Wooldridge is merchandise manager and J. R. Thompson is general manager. They have 15 employes.

Scouts' Mothers Form Auxiliary

Mothers of boys in Spring Valley's Boy Scout Troop 47 have formed an auxiliary which is known as "47 Mothers."

The club works with the troop committee to help in the financial problems of the troop. Officers of the "47 Mothers" are president, Mrs. Loretta Hale; vice president, Mrs. Dorothy Muzzy; secretary, Mrs. Mary Skinner; treasurer, Mrs. Isobel Law.

LET'S-GET-ACQUAINTED SPECIAL!

BRING THIS AD AND RECEIVE

Regular 15c ROOT BEER 10c
Regular 10c ROOT BEER 5c
In Frosted Mugs

Try Our Famous . . .
MALTS — FLOATS — ICE CREAM
BURGERS — CONEY DOGS — FRENCH FRIES

EXTRA DELICIOUS SEAFOOD SANDWICHES

A&W ROOT BEER DRIVE-IN
10025 Campo Road — Casa de Oro
Highway 94 — Spring Valley

The 1960-1961 Edition
LEMON GROVE DIRECTORY
IS NOW IN PRODUCTION

THIS DIRECTORY is delivered FREE to all residents and businesses in the Lemon Grove area. All of which are contained in the new directory scheduled for mid-year delivery.

THOSE DESIRING to be represented in the Classified Section please contact . . .

Betty Luna, Urban Directory Co.
CO 4-5436
PO. Box 246 Lemon Grove

Williams — Growing With the Community

During The Past Year We Have Served
43,162 LOCAL CUSTOMERS

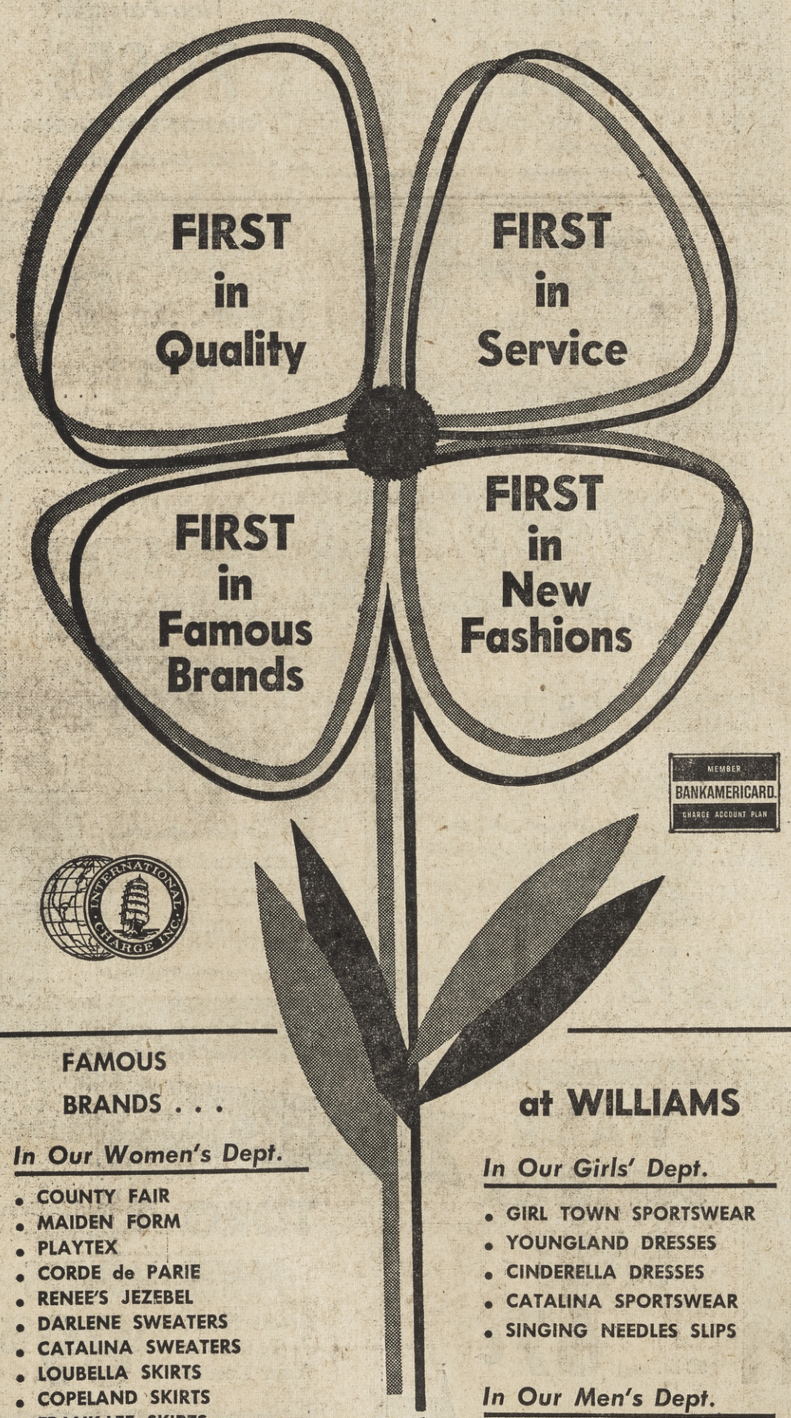

MEMBER BANKAMERICARD CHARGE ACCOUNT PLAN
INTERNATIONAL CHARGE INC.

FAMOUS BRANDS . . .

In Our Women's Dept.
- COUNTY FAIR
- MAIDEN FORM
- PLAYTEX
- CORDE de PARIE
- RENEE'S JEZEBEL
- DARLENE SWEATERS
- CATALINA SWEATERS
- LOUBELLA SKIRTS
- COPELAND SKIRTS
- FRANK-LEE SKIRTS
- CATALINA SWIM SUITS
- Rose Marie Reid Swim Suits

In Our Boys' Dept.
- TOM SAWYER
- LEVI'S
- CATALINA SWIM SUITS
- BVD UNDERWEAR

at WILLIAMS

In Our Girls' Dept.
- GIRL TOWN SPORTSWEAR
- YOUNGLAND DRESSES
- CINDERELLA DRESSES
- CATALINA SPORTSWEAR
- SINGING NEEDLES SLIPS

In Our Men's Dept.
- MANHATTAN SHIRTS
- LEVI'S
- SWANK JEWELRY
- PURITAN SWEATERS
- CATALINA SWEATERS
- KEEPERS HOSIERY
- BVD UNDERWEAR

7945 Broadway, Lemon Grove HO 3-9221
Open Friday Evenings 'Til 9:00 p.m.

Business Women's League Grows To 52 Members

The Business Women's League of Lemon Grove has grown to a membership of 52 since its inception in April, 1958.

The officers are Mrs. Alice Stevens, president; Mrs. Ruby Thomas, vice president; Mrs. Ava Constant, recording secretary; Kaye Anderson, treasurer; Mrs. Gerry Antonette, corresponding secretary. Mrs. Dorothy Ellis is immediate past president.

One major project of the league is the upkeep of the plaza skirting the railroad through the center of Lemen Grove. This project is supported from membership dues.

The club has appealed for assistance from local business people in its plaza project and is trying to increase its membership.

Cochran's Record Den Only One In Area

Cochran's Record Den, 7921 Broadway, Lemon Grove, is the only exclusive phonograph record shop in the area. It employs two full-time and three part time clerks.

The record shop is one of two enterprises owned by Leo Cochran. Ruth Morgan manages the Record Den. In addition, Cochran is president of Cochran and Co.,, industrial supply jobber and manufacturer's agent, selling tooling components, cutting tools, inspection equipment and pneumatic tools.

Barbara Cochran is vice president; Orpha Stevens, secretary.

INCOME TAX SERVICE OPERATING

Edwin G. Swollender operates a bookkeeping and income tax service at 9914 Campo Rd. in Spring Valley. Established in 1958, the service is in the same office with the Jesse Hodge insurance company.

WE GIVE S&H GREEN STAMPS

STAR LUMBER COMPANY
3604 Bancroft Drive HOpkins 9-4122 Spring Valley, California

PROGRESS SALE STARTS MARCH 1st

SEE OUR FENCE DISPLAY

5-ft. Redwood Fence, Complete ..... 98¢ Lin. Ft.
5-ft. Grapestake Fence, Complete ..... $1.27 Lin. Ft.
5-ft. Redwood Rough Fence, Complete ..... 89¢ Lin. Ft.

ON DISPLAY

8x8x5 Play House - Tool Shed - Etc. $55.00
6x6x5 Play House - Tool Shed - Etc. $42.00

PATIOS

All Lumber, Corrugated Embossed Aluminum Roofing, Nails Bolts, etc. — Less Slab—

10x20 ..... $63.03
12x20 ..... $73.01
14x20 ..... $89.40
16x20 ..... $103.49

ALUMINUM SHEETS

8-ft. $2.84 10-ft. $3.54 12-ft. $4.24
14-ft. $4.98 16-ft. $5.95

Aluminum Screen Doors $17.95
Wood Screen Doors $7.88
Clothes Line Poles $11.25
3/8-in. Sheet Rock $1.76
1/2-in. Sheet Rock $1.98

HARDWARE
Tools
Electrical Supplies
Gardening Equipment
Paints

WHY PAY MORE?
S&H Green Stamps
On All Cash Sales

LUMBER
Redwood
Douglas Fir
Ponderosa Pine
Cedar

• CEMENT • RED-E-CRETE • ROOFING • BRICKS • BLOCKS

Charges Accounts Arranged In A Few Minutes
Come In And See Our Sprinkling Systems

Yardage Store One of Newest

Lemon Grove Yardage Store 7916 Broadway, is both one of the oldest and one of the newest stores in the community.

As Cressy's drygoods store, it was one of the first stores on the north side of Broadway. Just a few months ago, the store changed names and purposes.

Robert C. and Leone E. Moore the owners, said that they have made many changes in the past year and are progressing toward the goal of becoming a complete sewing center.

Investors Firm Has Office Here

Investors Diversified Services, Inc., a national distributor and investment manager for five mutual investment funds, has an office located at 3565 Imperial Avenue, Lemon Grove.

Earl F. Keyes is zone manager for the area covering Lemon Grove and Spring Valley.

The firm does not sell securities through brokers or investment dealers, but distributes mutual fund shares of its subsidiary companies exclusively through its licensed sales representatives, who live in the communities which they serve.

NEW ARRIVALS

SPRING DRESSES ..... $9.98 2 FOR $18.00

Another Group
SPRING DRESSES ..... $5.98 2 FOR $11.00

CAPRI PRINTS ..... Reg. $2.98 $1.98

BATHING SUITS ..... Helena Knit $9.98 up

Lowe's Toggery

The Friendly Store for Ladies and Children

KNOWN BRANDS

— Low Overhead Means Low Prices —

3321 Imperial Avenue Lemon Grove

"Doc" Cha-Kem-Co Says:

4 ways to get water to roots

Pick and Sweat
primitive, slow, laborious damages surface roots and not deep enough

Boring Holes
takes hard work and time impossible to get water and fertilizer evenly distributed to root system

Dynamite
if you are an expert and have acreage outside city limits

Try the TERR-O-VITE Way

Gets water and fertilizer thru matted roots thru hardpan thru packed soil

ALL PLANTS — from Azaleas to Zinnias, Avocados to Zapotas — vitally need TERR-O-VITE because

They all need root-zone watering and feeding to prevent abnormal leaf drop in the summer.

They all need Chelated Iron, Zinc, and Manganese — as vital to plants as vitamins to humans.

They all need organic Nitrogen.

They all need Chelates for root-forming enzymes to unlock Iron and other trace minerals out of the soil.

They all need acidifying to correct alkalinity in our soil and water.

And we all need to conserve water. Don't waste it by run-off. Use TERR-O-VITE.

For beautiful, deep-rooted lawns, trees, shrubs, flowers, vegetables, use the one complete fertilizer and plant conditioner.

TERR-O-VITE

Successive applications condition hard soils so they can be cultivated with a rake.

Please send for free folder.

R. L. CHACON CHEMICAL CO.
CHA-KEM-CO ST. SOUTH GATE, CALIF.

Workmen put the finishing touches on the distinctive tower of the Lemon Grove office of Southland Savings and Loan Association. The public participated in opening ceremonies in June.

Southland Savings in Outstanding Building

One of San Diego County's most outstanding financial buildings was constructed last summer on the northwest corner of Broadway and Main, as the new Lemon Grove home of Southland Savings and Loan Association. John A. Davis is president.

The building was designed and engineered by Ralph L. Frank and Greer W. Ferver. The entire structure, of modern Mediterranean design, occupies 7,000 square feet with rear parking space for 50 cars accessible through the port-cochere from the Broadway side.

The 30 foot, 6 inch pylon was constructed with Granada block to create a grilled effect. It is illuminated from within and is planted inside with tropical, shade loving plants in keeping with the overall landscaping. The lush setting is visible through sliding glass doors on the officers deck.

Another outstanding feature is the curving "golden" stairway leading from the lobby to the mezzanine. Other luxury features include a private conference room which is available for committee meetings of civic organizations, special lobby seating, acoustical design, modern staff lunch room, and carpeting throughout the building.

Pop Warner Football League Opens Here

A "Pop Warner" football league was started in the Lemon Grove-Spring Valley area in December to give boys from 9 to 15 a chance to play football with full protective equipment and with boys of their own age and weight.

The team got started rather late in the season but had one game at Helix High and one at Gillespie Field. There are now 30 boys in the league from 118 pounds to 130 pounds and ranging from 12 to 15 years old.

Parents of all the boys participated in the forming of the league, which practiced at Mt. Miguel High School during evenings.

Several fund-raising events are being planned for this summer in order to defray uniform costs which so far amount to $800.

The League will expand later to include smaller boys — not wanting to get into the weight and age bracket which would duplicate the area covered by the regular varsity or junior varsity high school teams.

Tom Welbaum Jr. and Al Burke are coaches, with R. Hauswirth as president of the league.

Don Diego Markets A Growing Grocery Firm in the Area

Don Diepo Market in Lemon Grove is both one of the oldest groceries and one of the newest.

The store had operated in Lemon Grove for several years. Then just a few months ago it was bought by Don Diego Markets, Inc., a local "chain" of three stores.

Established in 1948, the market organization has grown from one small store doing annual gross sales of about $100,000 to the three-store firm now doing well over two million dollars in business each year.

"Skip" Degenhardt is manager of the Lemon Grove store. A. N. Ambler is vice president and treasurer of the corporation. L. A. Kuentzel is president. Ray Anderson is general manager and Bill Dunn is supervisor of the meat section.

Kuentzel, speaking of the store, said "We are relatively new in this community but we love it and sincerely hope to merit our place in the area's activities."

He said that the Don Diego markets are aiming at a rate of progress that will parallel the progress being shown by the community as a whole—and a second "unit" may be added to the local market next fall.

With emphasis on fresh garden produce and meats, the market has earned a place in the business world of the Homeland area.

Swimming Pool Association Eyes Future Success

The Lemon Grove Swimming Pool Association is a non-profit corporation set up in 1954 to accomplish just what its name implies: to get a swimming pool for Lemon Grove.

Since then, the association has raised funds to buy two a half acres at the corner of Mt. Vernon and Washington and to take an option on an adjoining three and a half acres. Later this acreage option was signed over to the county, which bought the property for future use as a park.

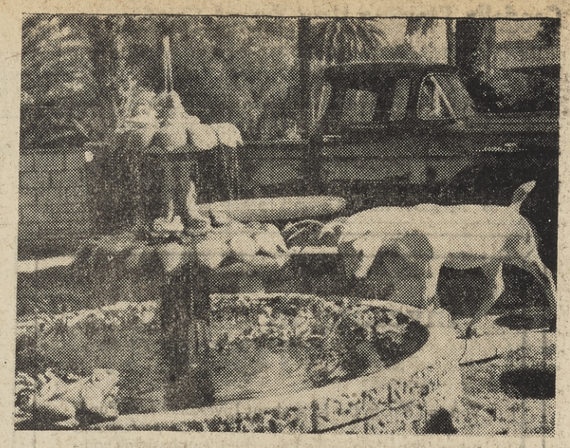

ROBERT'S CONCRETE — In 1955, Robert Bjorstrom started manufacturing concrete lawn ornaments at his home in Spring Valley. Before long, the business had expanded to the point that the yard no longer would hold the products.

PROGRESS SALE!

MASON'S

FEED and GARDEN

Serving the Homeland Since 1932

CENTER

BARE ROOT ROSE BUSHES

All Patented ROSES
- SAN FERNANDO
- STAR FIRE
- BUCCANEER
- IVORY FASHION

20% OFF
Plus Dozens of Old and New Favorites!

Non Patented ROSES
- CHARLOTTE ARMSTRONG
- ETOILE DE HOLLAND
- ECLIPSE
- PICTURE
- PRESIDENT HOOVER

Reg. $1.19 NOW ... 98¢

5 cu. ft. Bale LIGNA PEAT MOSS ... $2.98

Fertilizer
Weed-Free
2 cubic foot bags
STEER FERTILIZER
2 bags 99¢

TALL CANS Tops in Quality Low in Price SKIPPY
DOG FOOD 12 FOR 99¢

ACE-HIGH LIVESTOCK FEED
SWEET MIX
A New All-Purpose Feed
$4.90 CWT.

Complete Line of POULTRY SUPPLIES

WATER SOFTENER SALT
50-lb. bag 67¢

Free Delivery
TUES: Lemon Grove and Encanto
THURS: La Mesa and Casa de Oro
FRI: Spring Valley

POWER MOWERS
New!!!
TORO POWER MOWERS
The Worlds Finest Power Mower!
Credit Terms To Suit Your Needs!
$89.95

Now You Can Rent
POWER MOWERS
ROTO TILLERS
for only
$1.50 per hour

We Service All Types of Mowers

This Area's Oldest and Largest Garden Center

8280 Broadway Lemon Grove HO 6-5128

In this 90-second demonstration, Jane shows Grandma how Baby's cotton shirt washes whiter, brighter, cleaner with mild soap and Culligan soft water.

90-second soft water washing demonstration opens Grandma's eyes!

Soft Water Service—We exchange softener at regularly scheduled intervals. No equipment to buy, no work to do.
AS LOW AS $4.00 PER MO.

Automatic Service Unit—Regenerates itself automatically. We own this unit, serviceman calls once or twice a year.
AS LOW AS $10.00 PER MO.

Automatic Home-owned Model—Guaranteed fully automatic. 10-year written warranty.
$469.00
NO MONEY DOWN
AS LOW AS $4.00 PER WK.

Prices plus modest original installation cost

As featured in Post, Better Homes & Gardens, Household, Sunset, Parents', Good Housekeeping, Farm Journal, and other leading magazines.

By Appointment, Culligan Soft Water in the United States Pavilion at the Brussels World Exposition

CALL FOR Culligan SOFT WATER TODAY

HOpkins 3-8837 3515 OLIVE ST. LEMON GROVE

Jet Tools, Inc., Manufactures And Subcontracts

Jet Tool, Incorporated, 7952 North Ave., Lemon Grove, does woodworking tool manufacturing and subcontracting to the aircraft, electronics and missile industry.

It was founded in 1946.

C. Grant Hadley is president of the firm. Lowell L. Hadley is superintendent.

The firm has grown from a rented floor space of 250 square feet to ownership of a 5,000 foot building and from three employes to 20.

Jet Tool serves 600 dealers throughout the United States and Canada. The firm is negotiating for the purchase of a line of precision measuring devices for manufacture, which would require additional employes and more floor space.

☆ If you know what a man does, you do not need to know what he says, to judge whether or not he practices his religion.

Naturalizer
the invisible clinging collar
for a new kind of fit
open or closed toes, high or mid heel
$13.99
Brumley's SHOES
7763 Broadway
Lemon Grove
HO 3-3212

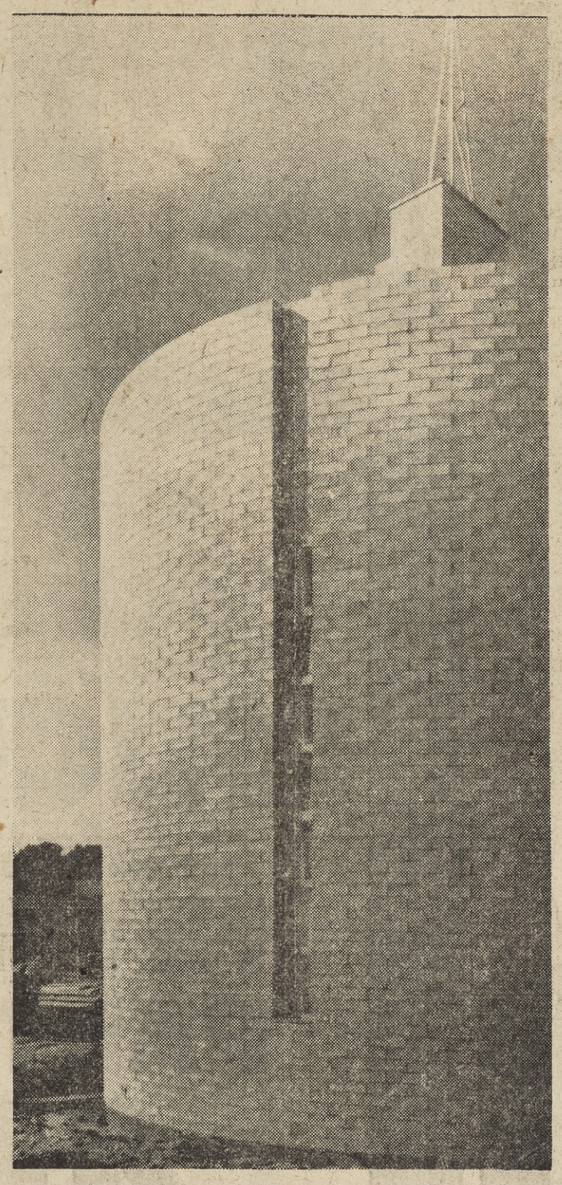

A portion of the $500,000 Mormon Church being built at the edge of Spring Valley Estates.

Construction Nears End on Round Church

Construction work is nearing completion on a huge, $½ million, 30,000 square foot church facility being erected on Blossom Lane in Spring Valley, adjacent to Bollebacher & Kelton's Spring Valley Estates development.

When completed, the masonry-and-steel building will be the Church of Jesus Christ of Latter Day Saints, Ninth Ward. It will be, in addition, the Mormon San Diego East Stake Center, serving a Mormon congregation of some 5,000 persons in Spring Valley, Lemon Grove, La Mesa, Chula Vista, National City and El Cajon.

According to Bishop John C. Ek, pastor of the Ninth Ward congregation, completion date for the structure is set for April, 1960.

Set on a 4.2 acre site, the building will contain a chapel with a seating capacity of 2,500 and a choir area to hold 50 singers. In addition, there will be 30 classrooms, a full-sized basketball gymnasium with showers and locker room, and a recreation hall. Outside, a 7,000 square foot patio will adjoin the building, and a parking lot for 300 cars is being built.

Steel already has been erected for an 87-foot bell-tower, to contain chimes. The chapel and recreation hall will be fully air-conditioned.

Bishop Ek pointed out that most of the building is being built with labor donated by members of the church, but the masonry and structural steel phases of construction have been contracted out.

The church, located at 3472 Blossom Lane, is just west of the Mt. Miguel High School grounds and on the northern boundary of Spring Valley Estates. Bishop Ek said there are some 700 Mormon families in the Ninth Ward, which includes Lemon Grove and Spring Valley.

DID YOU KNOW . . .

That All These Services Are Offered at DIAL?

UTILITY PAYMENT:

You can pay your Gas & Electric, Telephone, and Water Bills (Helix, La Presa or San Diego Districts) for a very small service charge, saving you time and money.

MONEY ORDERS:

Money orders are obtainable in our store in any amount. You pay only 20c per order up to $150.00. Think of this convenience! And it's economical too!

SUNDRIES and DRUGS:

Our Drug and Sundrie Department is the most complete in town! Everything from a tooth brush to the finest imported cosmetics, as well as books, magazines and tobaccos.

PRESCRIPTIONS:

When you have a prescription to be filled, bring it to the pharmacist at Dial. It will get his undivided attention. Our pharmacists are licensed experts. We use only the finest drugs, and you save money on all your drug needs. Quick, courteous service too.

DIAL DRUG
HO 3-5555
7961 Broadway Lemon Grove

Grove Woman's Club Has Own Meeting House

The Lemon Grove Woman's Club is one of the community's few organizations to have its own meeting house — at 2810 Main St.

The club helps greatly in promoting youth activities and several members are on the board of directors of the Youth Center. The women give four scholarships each year and participate in such activities as Red Cross, anti-polio drives, welfare, veterans and the Navy hospital.

Mrs. Marie Howell is president. Other officers are Mrs. Dorothy Richardson, vice president; Mrs. Hazel Shimp, secretary; Mrs. Ora Black, treasurer; Mrs. Gladys Phares, corresponding secretary; Mrs. Georgia Crow, parliamentarian; Mrs Jessie Ball, ways and means director; Mrs. Gladys Sharp, garden section; Mrs. Viola DuChemin, drama section; Mrs. Olive Read, editor of Club Tidings; Mrs. Georgia Crow, book section.

Department Store Leading Clothier

Lemon Grove Department Store, 7846 Broadway, is one of Lemon Grove's leading clothing stores.

Officers of the firm are Ernest L. Mather, president; Esther G. Mather, secretary-treasurer; Gerald D. Mather, vice president, and Richard C. Poden, vice president. They have six full-time employes.

They cater to school age children, and also features women's, misses' and men's clothing.

Casa de Oro Guest Home: Place For Retirement

Casa de Oro Guest Home at 3602 South Cordoba, Spring Valley, is in the process of remodeling its old building in preparation for adding a new structure of concrete block.

Frieda K. Anderson, owner and operator, is assisted by Olivia Baren, a practical nurse, and by Bonnie Brown and Harry Gillespie, the cook.

"We hope," said the owner, to be able to provide a "home away from home" for 17 elderly guests at a place that will be a pleasure to live in and an asset to the community.

Auto Supply Company

Broadway Auto Supply, 7553 Broadway, Lemon Grove, handles all types of automobile parts and supplies and automotive machine work.

The company was established in 1948. Ervin E. Major is owner, with Charles Mann serving as manager. Starting with three employes, the firm now has eight.

A SHOP FOR THE .... HORSEY SET

Rancherette Western Wear, 7473 Broadway, Lemon Grove, started business in Lakeside in 1954 and moved to the Homeland area in 1955. The firm handles western wear and horse equipment.

☆Bob Baker's colorful marionettes will be featured at the Riverside County Fair and National Date Festival at Indio, Feb. 12 through 22.

AVALON CAFE
UNDER NEW MANAGEMENT

SUNDAY DINNER
Roast Prime Ribs of Beef
Baked Potatoes, Creamed Cauliflower or Asparagus, Apple Pie and Drink. $1.75
T-Bone Steaks to Order
French Fries or Mashed Potatoes, Creamed Cauliflower or Asparagus, Apple Pie and Drink. $1.85
CLOSED 4 p.m. EACH TUESDAY
AVALON CAFE
Breakfast at 7 a.m. — Lunch 11 a.m. to 3 p.m.
3307 Imperial Lemon Grove

AMES DEPT. STORE

We have remodeled our store, added many new lines to our stock . . . and have lots of bargains . . . drop in and see the Homelands most unique store. We carry most everything!
• UTILITY BILLS
• MONEY ORDERS
• DRY CLEANING
• FILM DEVELOPING
Phone HO 6-9232
WE GIVE S&H GREEN STAMPS
9917 Campo Road Spring Valley

BINOSPECS ARE HERE!

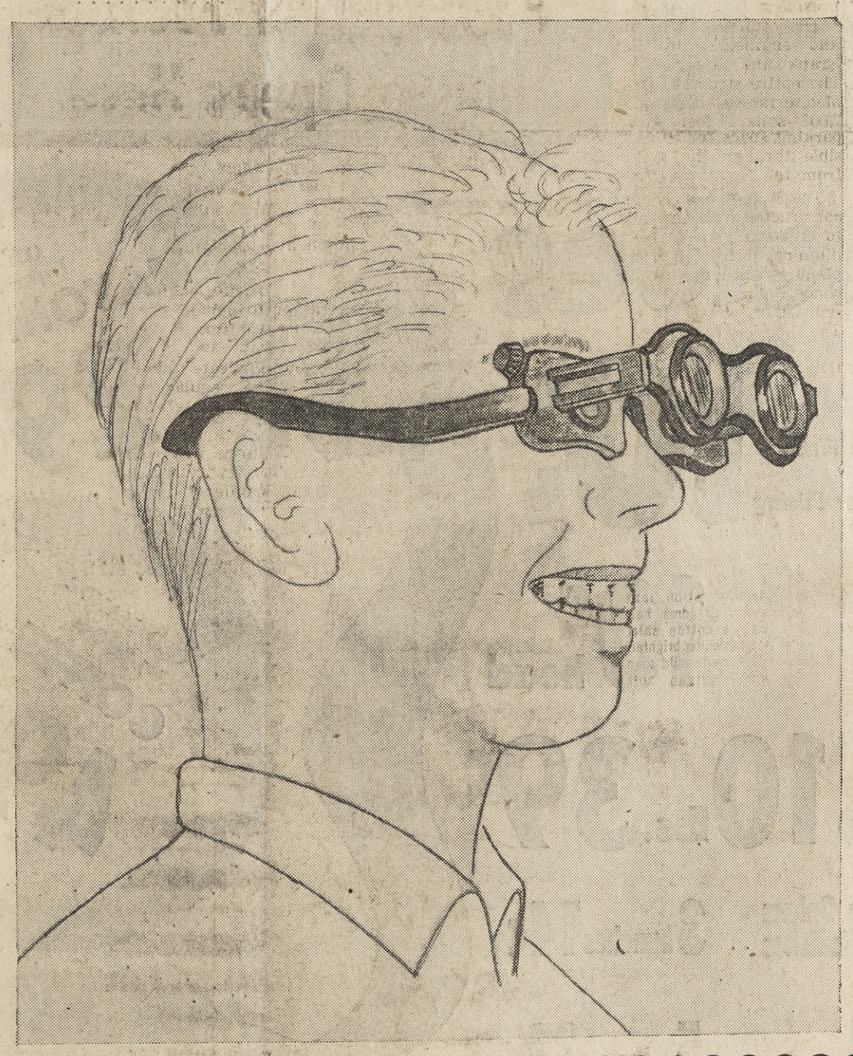

Everybody wants a front row seat at the ball game! For the first time, locally, eyeglass binoculars make this possible. The trick is a pair of Binospecs.

You wear Binospecs like eyeglasses and focus them like field glasses. Take 'em everywhere. Football games, outings, the theater, even dances.

These spectator glasses are lots of fun, the newest rage with teenagers and adults, too.

GET YOUR BINOSPECS . . .
FREE!
All you need to do is to get a NEW subscriber to the Lemon Grove Review or the Spring Valley Bulletin. The cost of the paper is $2.50 for a full year. Bring the $2.50 to the office of the Homeland Publishing Company at 7834 Lester Avenue, Lemon Grove, and the Binospecs are yours.

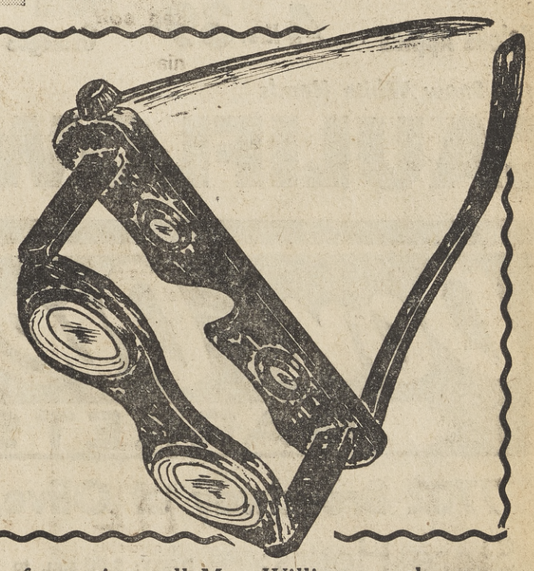

For those who already subscribe to this newspaper, a two-years advance payment ($5) makes the Binospecs yours.

In case of question call Mrs. Williams at the newspaper office, HO 9-0101, and she'll tell you whether or not your prospect is new.

Homeland Publishing Co. 7834 Lester Ave. Lemon Grove HO 9-0101

BIG 3 SALE

PORK...

LOIN END
PORK ROAST
33¢ lb.

RIB END PORK CHOPS ..... 39¢ lb.
CENTER CUT PORK CHOPS ..... 53¢ lb.

BEEF...

Tender, Waste Free
CLUB STEAK
69¢ lb.

RIB STEAK ..... 59¢ lb.
SPENCER FILLET STEAK ..... 95¢ lb.

CHICKEN

Fresh Killed
FRYER PARTS
Breasts
Legs
Thighs
45¢ lb.

NECKS and BACKS ..... 9¢ lb.
GIZZARDS 39¢ lb. WINGS 19¢ lb. Liver 69¢ lb.

Tomatoes

Large, Extra Firm,
Tasty, Ideal for Slicing
10¢ lb.

Imperial Valley—Firm, Crisp
LETTUCE **10¢ head**

White Rose
POTATOES 10 lbs. 39¢

Mild
Spanish Onions .... 3 lbs. 14¢
Banana Squash ..... 3½¢ lb
Red
Delicious Apples ... 4 lbs. 39¢

Green Onions
Red Radishes .. 3 bunches 14c
Sweet
Naval
Oranges ..... 5 lbs. 39c

Large Snow White Heads
CAULIFLOWER 10¢ lb.

C.H.B.
Large Jar
MAYONNAISE
29¢

OLD MANOR
1-lb. Can
COFFEE
49¢

Giant
TIDE
59¢

M.P.C. Frozen—6-oz. Cans
ORANGE JUICE 2 FOR 29c

In Cartons
LARGE 'AA' EGGS DOZ. 39c

ZEE—Paper Wrap
PAPER NAPKINS 2 FOR 19c

ZEE—4-Roll Pack
TOILET TISSUE 29c

CHIFFON—Twin Pack
TOILET TISSUE 23c

ZEE—100-ft. Roll
WAX PAPER 19c

ZEE—Giant Roll
PAPER TOWELS 2 FOR 49c

20-Count Pkg.
LUNCH BAGS 10c

LIBBY—24-oz. Can
Corn Beef Hash 57c

NABISCO—1-lb.
Graham Crackers 33c

Beechnut—Strained
BABY FOODS ..... 3 FOR 29¢

Beechnut
JUNIOR FOODS ..... 3 FOR 39¢

Chiffon—12-oz. can
LIQUID DETERGENT ..... 34¢

Chiffon—22-oz. can
LIQUID DETERGENT ..... 59¢

Regular Size
DIAL SOAP ..... 2 FOR 29¢

Bath Size
DIAL SOAP ..... 2 FOR 41¢

Don Diego MARKETS, INC.

7702 Broadway at Olive, Lemon Grove

Store Hours: DAILY: 9:00 a.m. to 9:00 p.m. — SUNDAY: 10:00 a.m. to 7:00 p.m.

Prices Effective Thursday, Friday, Saturday and Sunday Feb., 25, 26, 27, 28 — Limit Rights Reserved.

"Satisfaction Is The Most Important Thing We Sell"